HAPPY VALENTINE'S DAY MASSACRE, READERS

only $3.50

the Picture

#754 FEBRUARY 19, 2003 $3.50 (INC. GST) NZ $3.95 (INC. GST)

BRITNEY NIPS OUT ▸

TAHLIA'S wet wet wet

SEXUAL RELATIONS ▸

Mother and daughter strip off

UNRESTRICTED
M (Mature)
NOT RECOMMENDED FOR READERS UNDER 15 YEARS
OFFICE of FILM and LITERATURE CLASSIFICATION

Print Post Approved PP255003/05553
ACP EXTRA

www.picturemag.com

FLOG YOUR LOG over Brothel Hog

Contents

20

59

74

92

FEATURES

06 **FLAPPY VALENTINE'S DAY**
Put one in her chocolate box
08 **TOPLESS WOMEN TALK ABOUT**
All the goss on twatty turn-ons
12 **CRACK A SUMMERNATS FAT**
Metal, mams and moot mayhem
14 **WORLD'S HORNIEST BIKE**
It's good enough to root
19 **BRITNEY SPEARS' NIPPLE**
Discover the end of her bosom
25 **GET TRUCKED!**
Nude gal shows backside roadside
26 **FRANGER TANG**
Condom caperin' cum babes

GIRLIES

20 **AWAY FROM HOME GIRL**
Elke the German love machine
45 **PIN-UP**
Put one in Tahlia's spoof pocket
59 **BRAVE NEW GIRL**
Vanessa's vaulting vagina
74 **ME AND MY BOOBS**
Are you the fella for Bella?
92 **HOMIE OF THE WEEK**
Sexy Sophia is the capital of love

REGULARS

16 **CHUNKY BITS**
30 **YOU'RE FUCKEN JOKING!**
35 **CA$HMAN**
37 **PIG DOG/CHEESEMAN**
38 **READERS' WORLD**
41 **GRIPPING YARNS**
43 **COOGAN**
55 **HOME BLOKES**
62 **TEASERS**
65 **CELEBRITY CROSSWORD**
66 **CHEEKYCROSS**
69 **FELCHERS/BALLZ 'N' ALL**
78 **MY WORST FUCK**
84 **ANSWERS**
85 **HOME GIRLS**
94 **MICHAL'S MINXES**

PRIVACY NOTICE

This issue of The Picture may contain offers, competitions or surveys which require you to provide information about yourself if you choose to enter or take part in them (Reader Offer). If you provide information about yourself to ACP, ACP will use that information to provide you with the products or services you have requested and may supply your information to contractors that help ACP do that. ACP will also use your information to inform you of other ACP publications, products, services and events. ACP may also give your information to organisations that are providing special prizes or offers and that are clearly associated with the Reader Offer. Unless you tell us not to, we may give your information to other organisations that may use it to inform you about other products, services or events or to give to other organisations that may use it for that purpose. If you would like to gain access to the information ACP holds about you, please contact ACP's Privacy Officer at ACP Publishing Pty Ltd, 54-58 Park Street, Sydney, NSW 2001.

Tahlia

Check out her armpits on page 45

blue genes

MOTHER AND DAUGHTER SEX IT UP

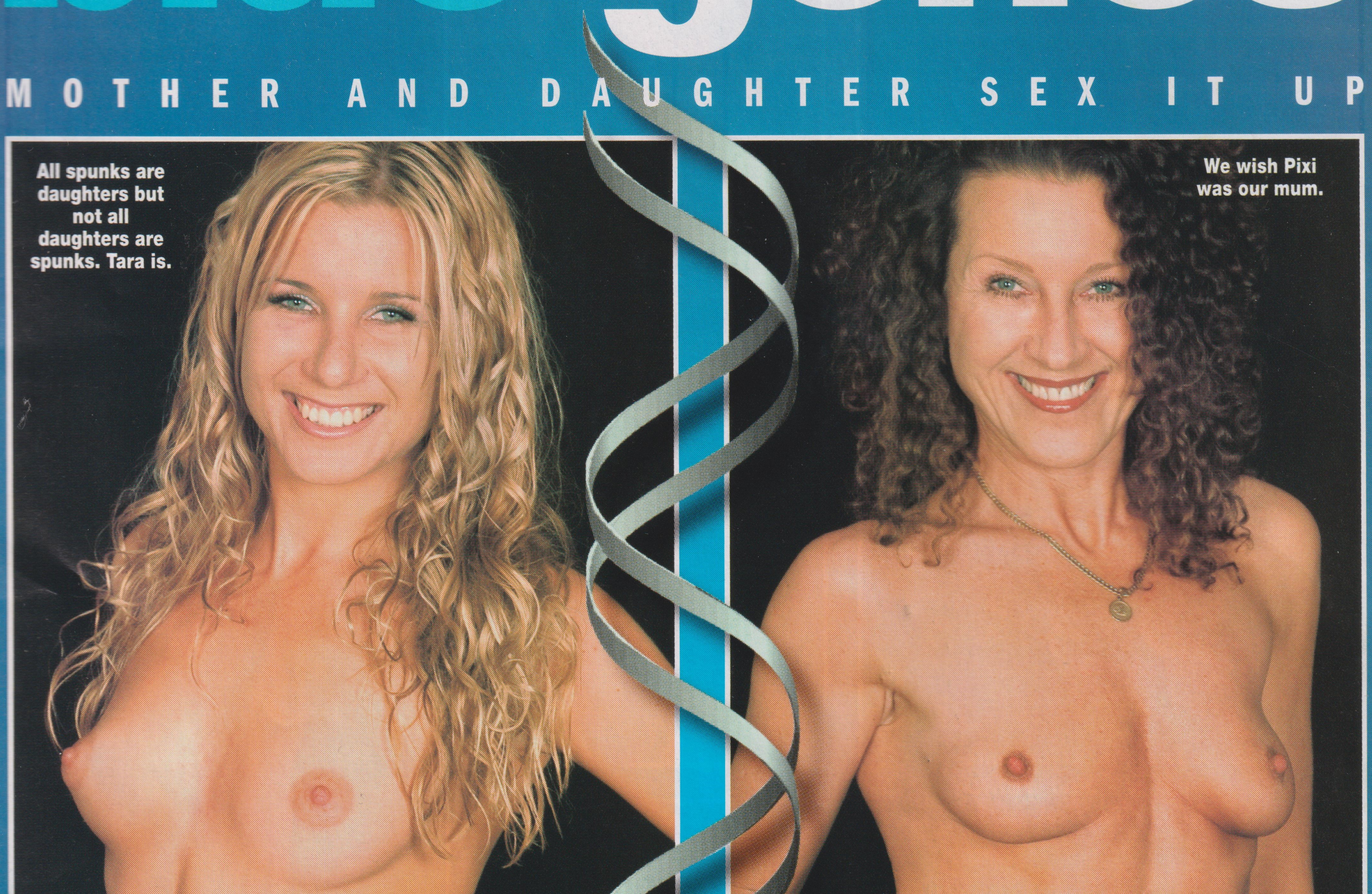

All spunks are daughters but not all daughters are spunks. Tara is.

We wish Pixi was our mum.

CERTAIN prudes in the community and NUNS might say it's wrong for a lady and her mum to get nude together – but we reckon it's THE GROUSEST THING EVER.

It's even more grouse when a PICTURE photographer takes photos of them that we then plonk onto our shiny pages so you can stare at them.

And that's exactly what happened after Pixi, 42, appeared as a Home Girl in #751 and whispered the suggestion that her DAWTER Tara, 22, might get it off for a family shoot.

It all made perfect sense to us, seeing as how we are a family magazine and all.

Turn the page for the STARTLING result…

blue genes

Tara

RIPSNORTER DAUGHTER

WITH Tara's inviting lips, sparkling eyes and long, lithe legs, she's sure to grow up to be a bone-embiggening HORNBAG like her darling MUMMY.

"People say we look alike all the time," Tara breathed down the line to us as we freaked out and rubbed our knuckles on the carpet. "There's definitely a family resemblance."

We know! Youse two almost look like the same person! Was it a bit WEIRD getting your clothes off in front of the old cheese?

"Not at all. We both really enjoyed the shoot – it was something we'd always wanted to do."

Was there much NYOODNESS in the home when you were growing up?

"Oh, yeah. It was just the two of us, so it wasn't an issue. We're pretty open with each other."

You must be pretty stoked with Pixi for passing her beaut genes on to you.

"I adore her and look up to her. She's so beautiful and amazing. She's everything to me."

Aw, that's sweet. What are the other SIMILARITIES?

"We have very similar taste in men. We both like our guys to be tall and dark-skinned – the Caribbean and African look."

Do you go to Mum for fuck tips?

"We might talk about what we like or I might go to her with the odd technical trouble but I haven't needed much help there. And she is my mum, you know."

Yes, we know. You came out of her VAGINA.

That's mummy dearest Pixi on the right with darling Tara.

Pics by www.richgirlz.com

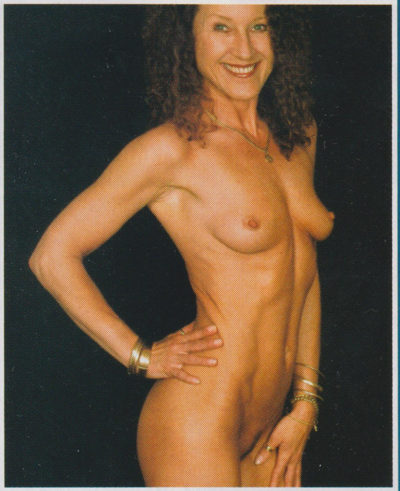

Pixi

SOME MOTHERS DO SHAVE 'EM

WHEN Pixi took out Beaut Bum in Home Girls #751 we couldn't stop dribbling over her athletic bod and deceptively youthful lady lollies.

But when she told us how she wanted to get her gear off with her DAUGHTER, it was all we could do not to chuck a thrombo on the spot and DIE.

Hey, Pixi, you're what we call a MILF, which means you're a 'Mummy I'd Like to Fuck'. How do you keep yourself looking SO GOOD?

"I've always been this size. I've never done a day's exercise in my life! Tara is pretty much a carbon copy of me. We're just lucky, I guess."

Are you the same in OTHER WAYS?

"Definitely. We have similar taste in men. We both go for tall, dark-skinned guys – African, Jamaican…"

That's exactly what Tara said! We think our minds just broke!

"There are other things too. Sometimes it's spooky. One day I went to have a bikini wax and the beautician said, 'Tara was here a second ago! She just left!' She was there for a bikini wax at the same place on the same day, minutes apart.

"Weird stuff like that happens all the time. She's a little baby Pixi. The only difference between us is 20 years. I'm sure when she's my age she'll look just like me."

Which is an extremely good thing. She looks really nice with no clothes on.

"She's a very beautiful girl and there are so many people out there who will try to suppress her because they're insecure. But I've always told her her beauty was nothing to be ashamed of."

Amen to that, you SEXY WOMAN.

be my Valentine

A BOWEL-MOVING TRIBUTE TO FEBRUARY 14

EVERY February 14 something KOOKY happens in the world. People stop spitting and swearing violently and instead spend a whole day buttering up their significant others in order to get sex.

They buy flowers and scorched almonds and write FUCKING BAD poetry about clouds – and they do it all in memory of an ancient Roman priest called Saint Valentine.

He was a bit of a poof and thought love was so bonzer they named a day after the cunt and devoted it to getting laid with chicks.

And now, because THE PICTURE has it on good authority that getting laid with chicks is very popular, we present a brief history of Valentine's Day.

ROME, AD 270: The first Valentine's Day happened when Saint Valentine – a Christian sentenced to death for unpaid parking fines – wrote a letter to his jailer's daughter, who he'd developed a WEIRD crush on. He sent it the day he was executed, February 14, and signed it, "From your Valentine." She told him to rack off because he couldn't surf.

1

People soon realised having a day to tell chicks you fancied them without getting beaten up by their older brothers was a top idea. Initially, people celebrated Valentine's Day by cutting bits off a goat and running through the streets playfully flogging ladies they were keen on with the bloodied chunks. More sensitive chaps would accompany these beatings with a box of Cadbury Milk Tray.

2

By the middle ages, the goat beatings had been replaced by a nicer custom. People would put their names in a hat and draw their Valentines from it. They would pin the names of their Valentines on their sleeves and spend the week pashing them behind the bike shed. This is the origin of the nursery rhyme: "I Wanted Pretty Mary, But I Got Me Bummed Instead."

In prudish Victorian times, love was widely held to be the work of the devil and to cause constipation. As a result, if any young person was caught celebrating Valentine's Day he or she was punished, made to sing thousands of hymns and then sent to the workhouse. But love – and the desire for gobbies – conquered all and Saint Valentine's Day prevailed.

3

Bernard
Ramon

4

Congratulations

In the hi-tech future world of today, a bloke can use all sorts of technology to win his Valentine's heart. Of course, this same technology means she can embark on intense email affairs with murderers on death row in Texas, but we never said true love ran smooth. Happy fucking Valentine's Day, readers.

5

PLEASE ROOT
ME DARLENE

The End

Topless women talk about...

Sexual turn-ons

SYLVIA,
32, Italian

CAYMAN,
20, Canadian

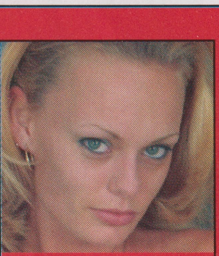

NIKI,
22, Australian

WHEN it comes to getting in the mood for mutual sex genital gratification, men and women are very different. For blokes, a sexy state of mind can be easily achieved through beer. Or breathing. Women, however, require much more complicated and sometimes SPOOKY things to get all juiced up for hot vaginal loving. Let's PROBE three nude spunks to find out more...

Q *What gets you GAGGING for sectional intimacy?*

NIKI: Anything that feels good. I don't have a particular thing I get hot and bothered over. I can get horny over heaps of things.

CAYMAN: I'm a sucker for cold ice and hot hands all over my body.

SYLVIA: My biggest turn-on is to have sex on the beach surrounded by hundreds of people. Especially if you think some of them might be watching.

Q *So what can a bloke do to help LUBRICATE matters?*

NIKI: Dragging me into the bedroom – caveman style – and ripping my clothes off always works a treat.

CAYMAN: I need romance and a half decent conversation before I even think about having sex. Once he's made the effort, then we can take it further.

SYLVIA: I love to be touched. If he takes the time to stroke me slowly and softly then I'm all his.

They're hot for YOU.

'He can sit me on the bed, slowly undress me and gently **spread my legs...**'

And once they've got you DRIPPING?

NIKI: They could be more giving in the oral sex department, that's for sure.
CAYMAN: Yeah, they could spend more time down there. We're not going to come in 30 seconds so why bother going there at all if that's how long you can do it for? That's just torture.
SYLVIA: They could learn to use their tongues better. Some guys just don't know what the hell they're doing. They should have it as a subject at school.

Alright – so a bloke is noshing your box. What should he do with his hands?

NIKI: He can always stick his fingers in my bum. That would be pretty useful.
CAYMAN: I don't care what he does with his hands just as long as his tongue finds the G-spot. That's all that matters.
SYLVIA: He can use his hands to either masturbate or squeeze my nipples.

What's the most erogenous zone on your body?

NIKI: My pussy. They should just head south immediately if they want to please me.
CAYMAN: I love my neck being kissed. It's so sensitive.
SYLVIA: I love it when a guy licks the back of my knees. Very few men are aware of what this does to a woman.

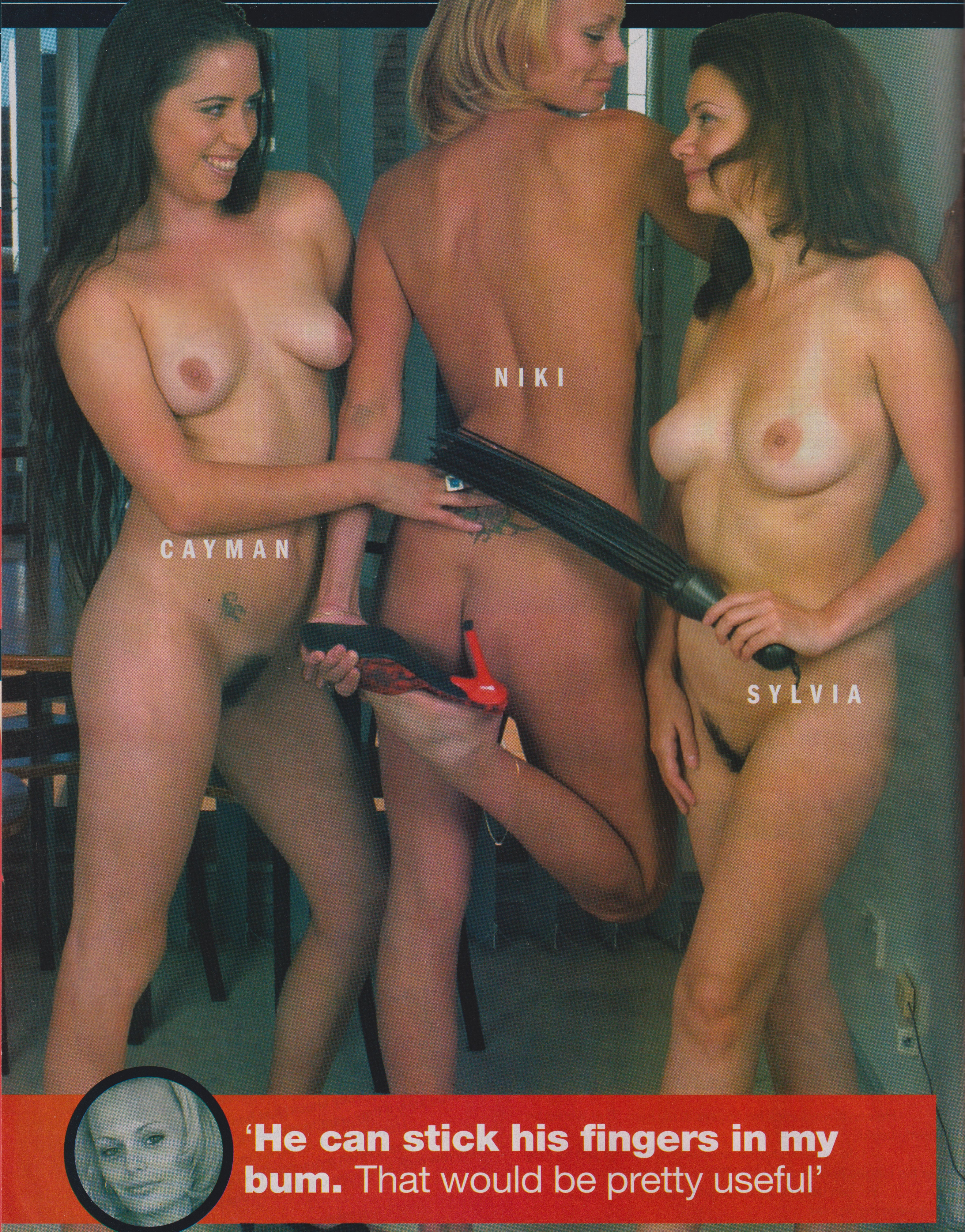
NIKI
CAYMAN
SYLVIA

‘He can stick his fingers in my bum. That would be pretty useful’

Topless women talk about sexual turn-ons

Q How do you like your BOOBIES played?

NIKI: I like my nipples being bitten and my breasts being licked all over.
CAYMAN: I like them to be tickled and traced with soft fingertips.
SYLVIA: I like things bring rubbed into them when they're sensitive. And I like them being licked. I like rough tongues.

Q What's the best way to perk up a dud root?

NIKI: Introduce more people. That's sure to spice things up.
CAYMAN: Bondage is good and so are little role-play games.
SYLVIA: He can ask any hot friends to join in. I wouldn't mind.

Q What makes a root a BUMMER?

NIKI: Talking – especially after sex.
CAYMAN: Fumbling with clothes. Learn how to undo a bra, you guys!
SYLVIA: Talking dirty. I hate guys who swear, so I really hate it when a guy uses that language in bed.

Q Do you get turned on by DOING KOOKY SHIT?

NIKI: If I'm sober, I don't want it to get too kinky, but if I'm drunk, he has an access all areas pass to do whatever he wants.
CAYMAN: I like fucking until it hurts.
SYLVIA: I like light bondage but nothing dangerous. And I don't think I'd be comfortable about sticking things up his bottom, like dildos and such.

Q So what's the VERY RAUNCHIEST thing a chap can do?

NIKI: Behave in a really manly way and just grab you and throw you about while talking dirty.
CAYMAN: He just has to do sexy man stuff like lifting heavy things and fixing cars. Seeing men do normal male things like that is enough to get me going.
SYLVIA: He can sit me on the bed, slowly undress me and gently spread my legs…

Fluffy pink cocks make chicks laugh.

Show us ya

SUMMERNATS 16 BURNS OUR BRAINS

IT WAS the best Summernats EVAH… nearly. The crowd of 107,581 at this year's motor and mam mardi gras was actually the *second* best ever, not quite up to the 2001 record of 113,000 but pissing on last year's piddling turnout of 93,000.

Yes, the 'Nats is back – and there were heaps of spunky chicks showing off their FRONTS to celebrate.

For it is written that whenever large numbers of ace vee-hickles gather, the womenfolk shall showeth their TITS.

In reply to blokes' JOLLY requests for a quick BLAMP DISPLAY, lots of the chicks did the righty and hauled 'em out, often rounding off the breastage disclosure with a sly NIPPLE TWEAK without even having to be asked.

That just goes to show what a joyous, GIVING event this year's Summernats was.

But it's not all about TITS – there were lots of beaut cars there too, and the esteemed judges deemed the beautest of all was Mark Course's 1932 V8 B Model Ford coupe, which won the Grand Champion's trophy.

Not quite so fine but still GROUSE were Charlene Webb's 1970 Valiant VF Pacer, which won Best Real Street Car, and Peter Johnston's 1959 Chevy Bel Air, which copped the cup for the Top Custom Classic.

And our HEARTY congrats go to husband-and-wife team Debbie and Peter Gray, who won the burnout comp in their hoop-shredding Chevy Camaro.

Promoter Chic Henry reckoned it was the HAPPIEST, NICEST crowd he'd ever seen at the 'Nats and there were FUCK-ALL nasty incidents.

If only Summernats went all year round, world peace would be only an 8.1-second quarter mile away. ■

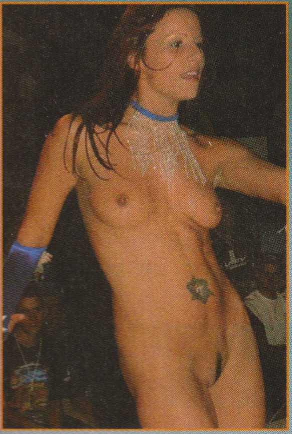

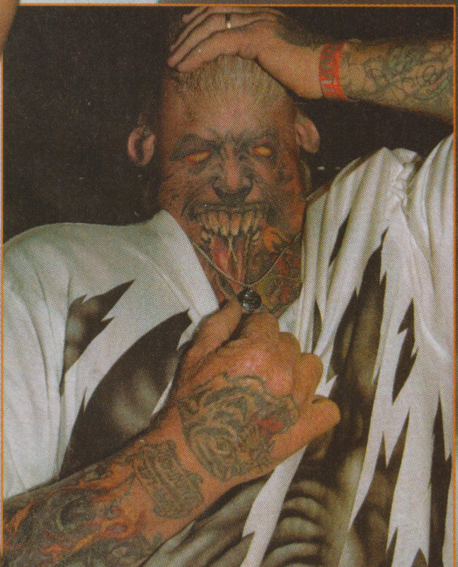

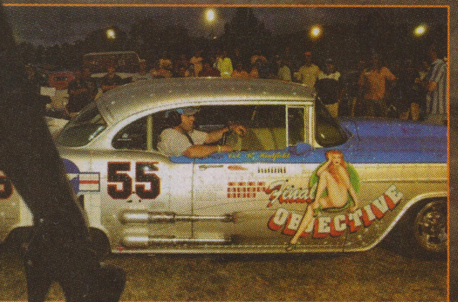

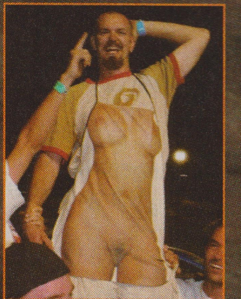

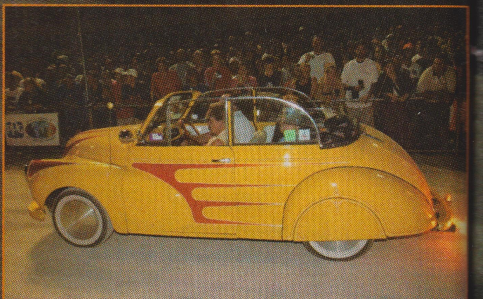

'Nats!

Pics by Dave Morgan

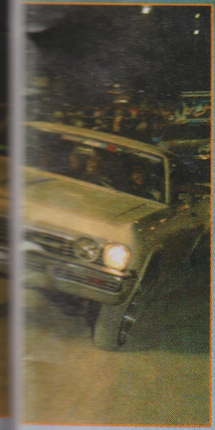

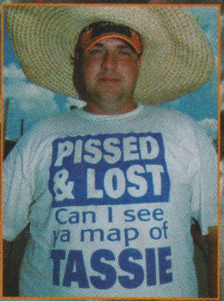
PISSED
& LOST
Can I see
ya map of
TASSIE

Tits, cars, japey T-shirts – we just don't know where to look.

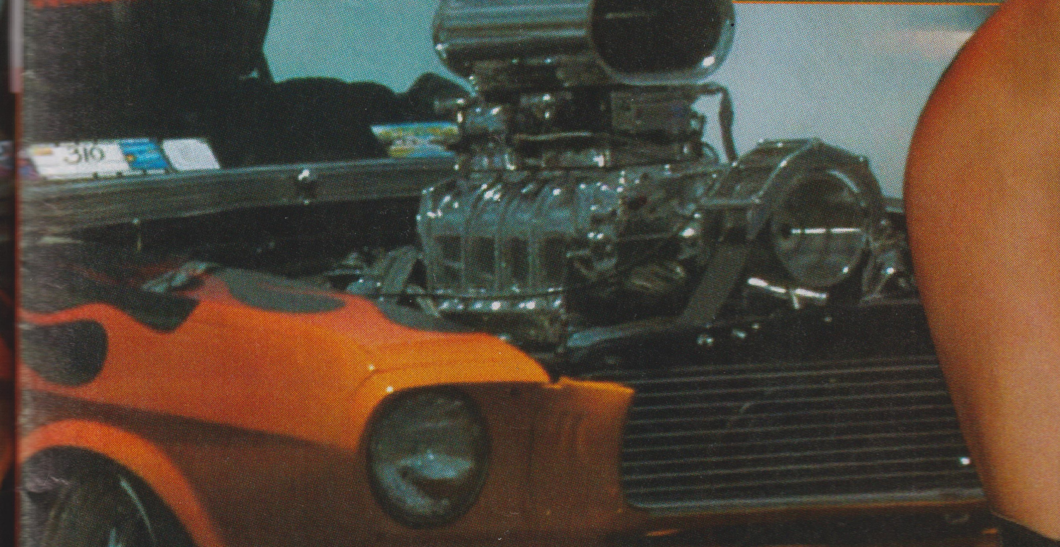

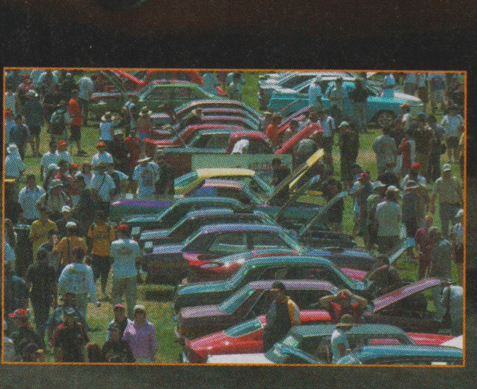

Brothel hog

CHOPPER SQUAD WILL MAKE A BIKE YOU LIKE

NOTHING says "I'm a hell-rider at the gates of dawn" better than a big ballsy CHOPPER.

And thanks to the good people at Prozac Choppers in Melbourne you can order a custom ride that says ANYTHING you want it to, from "Buy my sausages" to "I really like cheese."

And what's more they'll do it with LOVE and DEVOTION.

"We know what we're doing," director Pedro Rozakeas YELLED at us. "We've got nine years' experience."

Just cop a SCRUTE at the hugely sexual beast Prozac built for Gotham City, an upmarket BORDELLO in South Melbourne. Doesn't it make you DROOL with wild auto desire?

You'll find it on display in the Gotham City lounge, more than likely being EYED OFF by the joint's owner, Frank.

He was so keen on the idea of a personalised chopper he helped the team at Prozac construct the grumbly fucker with his own trembling hands.

"It took us about six months," Frank THROTTLED. "I couldn't tell you how much it finally cost but it's well in excess of $100,000.

"It's got the lot. Three-inch stretch, 45-degree rake, a 240 rear tyre, Primo primary belt with a chain drive and Andrews gears, S&S G-series carby, Serco heads, forged pistons, competition cam and a 21-inch front end. Its engine is 107 cubic inches [1.75 litres] and it gets 115 horsepower."

All of which sounds VERY erotic.

And the fact that spunky Rachel's draped over it makes our already dribbling stiffies GET HARDER.

"It was beautiful," Rachel SQUEAKED. "Purple is my favourite colour and it made me feel sexy."

So if you'd like to support a grand Aussie chopper concern by ordering a custom bike that may get you laid with a woman, call Prozac Choppers on 0419 388 331 or (03) 9323 5970.

Of course, you'll need about $70,000 to even get a look in – but hell, isn't that what rich dying aunties are for? ■

Gotham
House of

Rachel gets her legs around 107 cubic inches.

STiCKY business

MY VAGINA
IS THIS BIG!
OCEAN R ER

Charity begins at BONE

HORNY charities are cracking big-money fats because generous Pommy sheilas are hoicking their tits out for them.

This interesting development recently YIELDED a Birmingham children's charity $2,800.

Outrageously bosomed Criss Lingard, Julia Worth and Emma Platt all aired their BOOMCHESTERS in a banana boat on freezing Chasewater Lake to raise the nifty booty.

When they donated it to the quivering charity it ERUPTED with unbridled FINANCIAL joy. Hooray!

LEGOLAND über alles

NEXT STOP,
POLAND!

POLITICIANS will do anything to make their fat heads look even FATTER. Take KRAUTY opposition leader Edmund Stoiber.

He stood before a miniature Lego model of the Reichstag, Germany's parliament, like some giant NAZI TOAD.

The 1.7-million-piece replica is the showpiece of the new Legoland park in Gunzburg and features heaps of plastic, SERRATED-EDGED people dancing in a plastic, serrated-edged drug haze.

They're meant to be RAVERS doof-doofing to the FUNKY ARYAN BEAT like they do at Berlin's annual Love Parade.

Hitler would be so proud.

Bug makes BiG

THE PICTURE's bitumen-munching drag car is taking Oz by storm.

Dragster, the Aussie Bible of all things hot 'n' draggy, recently featured NASTY BUG on its cover and in a saucy three-page colour pull-out flanked by our very own, VERY SPUNKY Kristy Coitus.

Driver Simon Holgerson was shown nursing his HELMET and grinning like a ploughman.

Then, over seven WELL-OILED pages, Simon's zoomy career was given the inky treatment in a sterling tribute.

It's another t'riffic moment in Nasty Bug's UNSTOPPABLE roll to global domination.

Simon Holgerson
nastybug.com
the Picture
OZ'S TOP MEN'S
www.picturemag
Dragster AUSTRALIA
$6.05
YEAR-END REVIEW
BAD BUG BOOGIE
World's Wildest Volkswagen
WARWICK AND WHYALLA REPORTS

THIS TWAT'S FOR YOU, SADDAM

GiBLETS for peace

THE PASTY folk of Ashdown Forest in Sussex, Pomland, have given war the BIG ARSE by nuding up for peace.

On a freezing field in the middle of the day, CLOTHES-HATING citizens lay down to form the word 'PEACE'.

Heads interlocked with feet and SPADGERS knotted with BUMS and BALLS as punters tried hard not to get aroused by their neighbours' TINEA and varicose veins.

Wouldn't it be nice if Saddam and George W. would do the same?

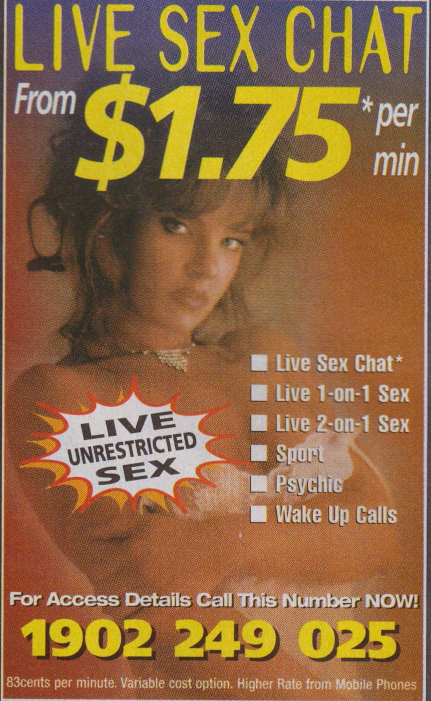
LIVE SEX CHAT
From $1.75* per min
LIVE UNRESTRICTED SEX
■ Live Sex Chat*
■ Live 1-on-1 Sex
■ Live 2-on-1 Sex
■ Sport
■ Psychic
■ Wake Up Calls
For Access Details Call This Number NOW!
1902 249 025
83cents per minute. Variable cost option. Higher Rate from Mobile Phones

*2 MINS FREE!!!
CHAT TO US LIVE RIGHT NOW!!
* We are so confident you will be happy, you can call FREE for the first 2 minutes.
* If you aren't happy, simply hang-up after the first 2 minutes.
FREE 2 min.
1902 212 785
*First 2 minutes of initial call is FREE by refund then you are charged at $5.45/min. Higher rate from Mobile Phones.

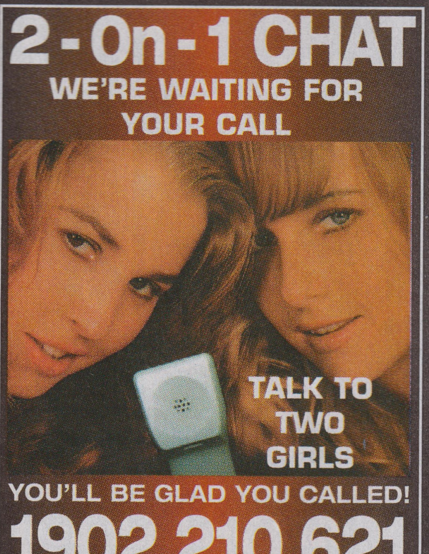
2-On-1 CHAT
WE'RE WAITING FOR YOUR CALL
TALK TO TWO GIRLS
YOU'LL BE GLAD YOU CALLED!
1902 210 621
$5.45 per min. Higher Rate from Mobile Phones
2675 PIC

Louise - 38yo
Receptionist - PIN: 3006

@HOME

Australia's Largest and Best @ Home Network
Real women waiting to talk to you right now!

Call **1902 224 577** Calls cost $3.25 per min (incl. GST). Pay/mobile extra

Enter the code of the lady you wish to speak to and we'll connect you live to her home.

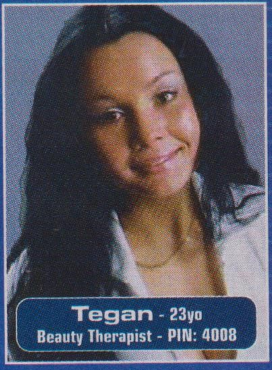

Tegan - 23yo
Beauty Therapist - PIN: 4008

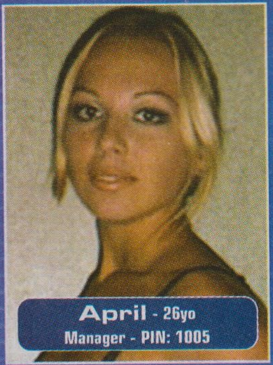

April - 26yo
Manager - PIN: 1005

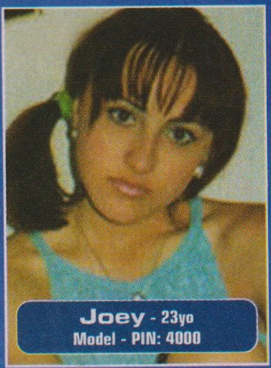

Joey - 23yo
Model - PIN: 4000

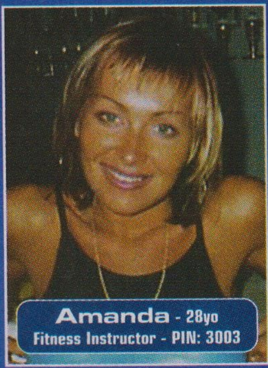

Amanda - 28yo
Fitness Instructor - PIN: 3003

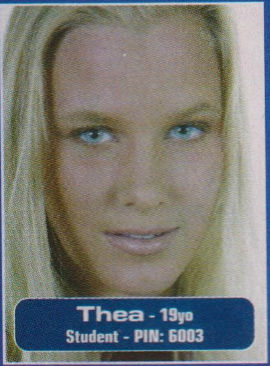

Thea - 19yo
Student - PIN: 6003

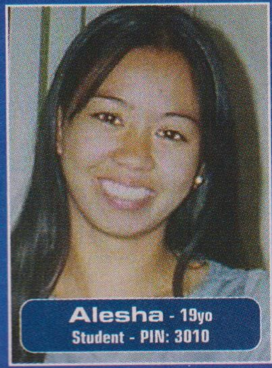

Alesha - 19yo
Student - PIN: 3010

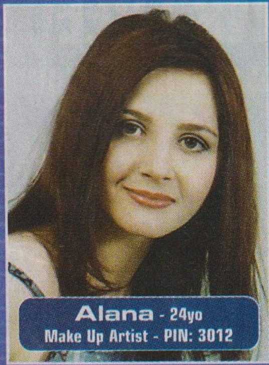

Alana - 24yo
Make Up Artist - PIN: 3012

Samantha - 29yo
Counsellor - PIN: 2001

Liana - 27yo
Graphic Designer - PIN: 3004

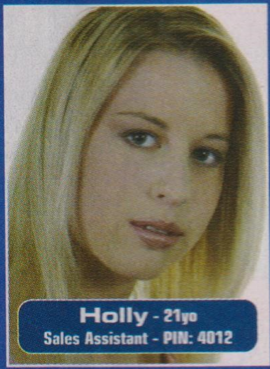

Holly - 21yo
Sales Assistant - PIN: 4012

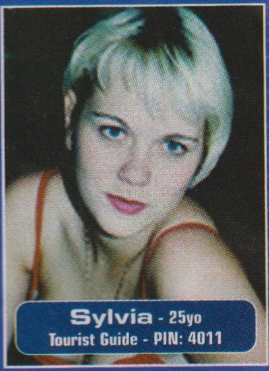

Sylvia - 25yo
Tourist Guide - PIN: 4011

Kristy - 23yo
Fashion Designer - PIN: 6000

Sarah - 21yo
Student Teacher - PIN: 3007

Mimi - 23yo
Graphic Designer - PIN: 1000

Shona - 32yo
Dancer - PIN:3008

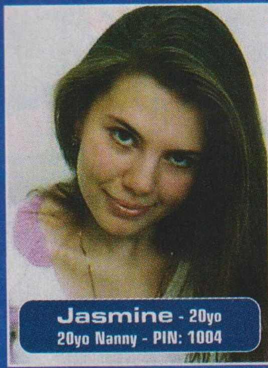

Jasmine - 20yo
20yo Nanny - PIN: 1004

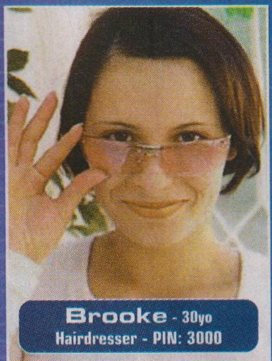

Brooke - 30yo
Hairdresser - PIN: 3000

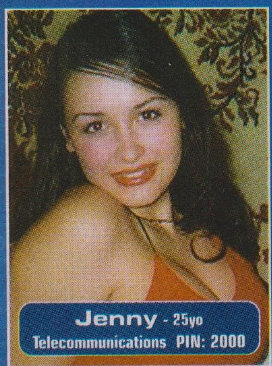

Jenny - 25yo
Telecommunications PIN: 2000

Deborah - 23yo
Student PIN: 4001

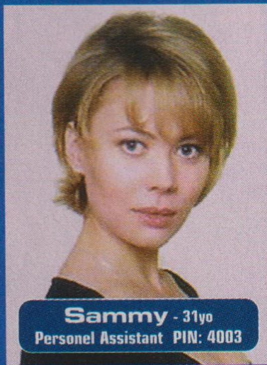

Sammy - 31yo
Personel Assistant PIN: 4003

Bianca - 25 yo
Pre-School Teacher PIN: 1001

There are hundreds of other contacts at our website www.talk2me.com.au
So get on line now and Live It Up! It could be the start of something BIG.

3857

LAWKS A MUSSY, IT'S...

Brit's tit

POP MOPPET'S JALLOP GOES FLOP IN SLOP SHOP

Nip us, baby, one more time.

PERKY pop squeaker Britney Spears has packed a BUNCH into her exotic life. And as you can see here, she tried to do exactly the same thing with a tight black dress in New York recently – with EROTIC results.

The wholesome young bawler was launching a book and DVD of her latest tour at a Planet Hollywood restaurant when the NIPPY incident occurred.

Brit had spent HOURS ladling her rambunctious poonts into the slinky top, finally forcing them into place with a handful of Crisco and a shoehorn.

But despite her best efforts the structural integrity of the garment failed under the sexy pressure of her plump melons and one of her grouse nipples slipped out for an impromptu red carpet appearance.

Happily, a beaut PAPPARONI was on hand to snap off a Kodak of the cheeky pink SUCKER and quickly flang it around the world via the Interweb. And we here present it to you – for your toilet-time PLEASURE. ■

PICTURE'S BONUS BRITNEY FACT

In dog years, Britney is 114.

ELKE

GERMANY

Pics by DLR

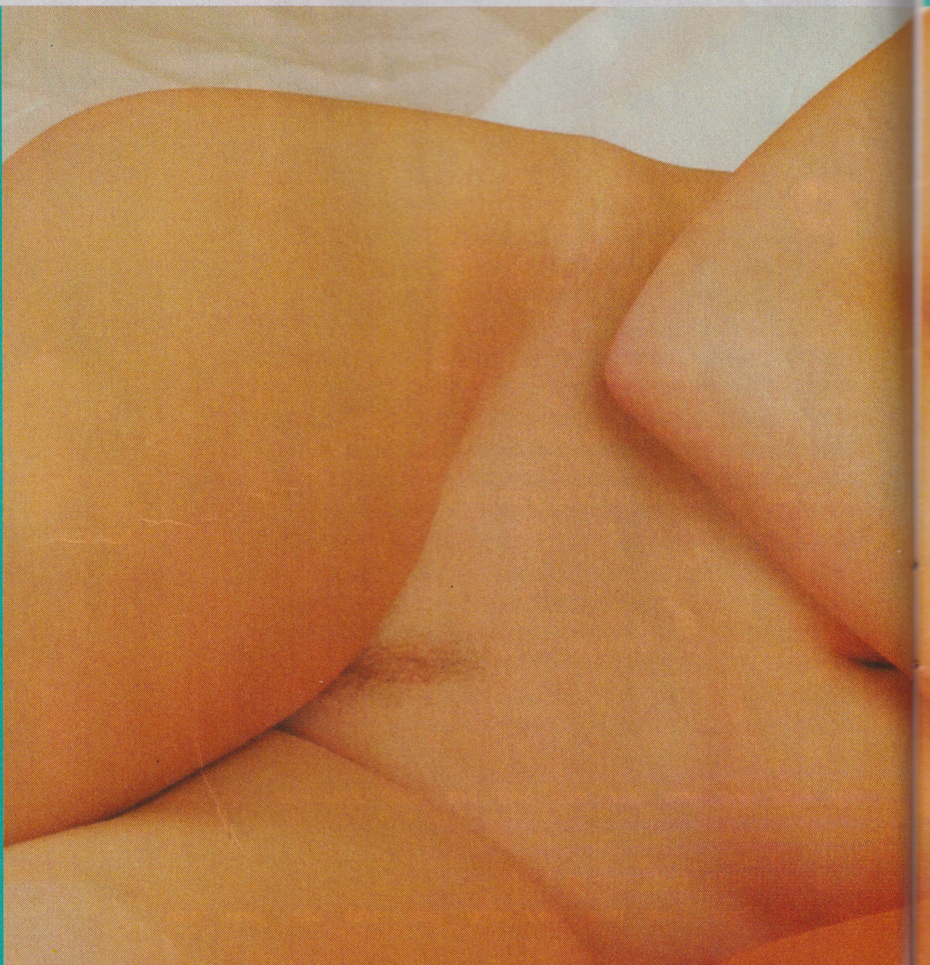

SQUiRMiN' German

GERMANY is famous for starting wars and making those big knobbly sausages with lumps of gristle in them.

Which is kind of IRONIC when you consider that a knobbly sausage war in your PANTS is exactly what you get when you look at 19-year-old Elke.

She's as German as Rommel's underpants and she's out here traipsing nudely about our joint with her sweaty backpack.

So, young Elke, are you looking for some DAS HOLIDAY SEX ACTION?

"I'm single and I have been for a year, so I'll see what happens."

What's your initial impression of us bronzed Aussie love gods?

"Australian men are very relaxed and open-minded. You can talk to them about anything. And physically they are much more attractive than German men. They have very nice bodies."

It's like you've known us all your life.

"The only problem is I haven't met too many Australians. I keep meeting English men. And they are not attractive."

Just look at the Queen Mum.

"But I am here for a long while, so I have plenty of time to meet lots and lots of Australian men."

And when you DO score some Aussie pant-mullet, have you got a fave WANKO fantasy you'd like to indulge?

"I'd like a nice strong boy to do everything to make me happy. Because although sometimes I like to go on top, other times it's nice to lie back and let someone else do the work."

Just don't do it on a Saturday – you'll have to pay them time and a half. ■

Elke got your lederhosen in a twist? See more of her at

www.picturemag.com

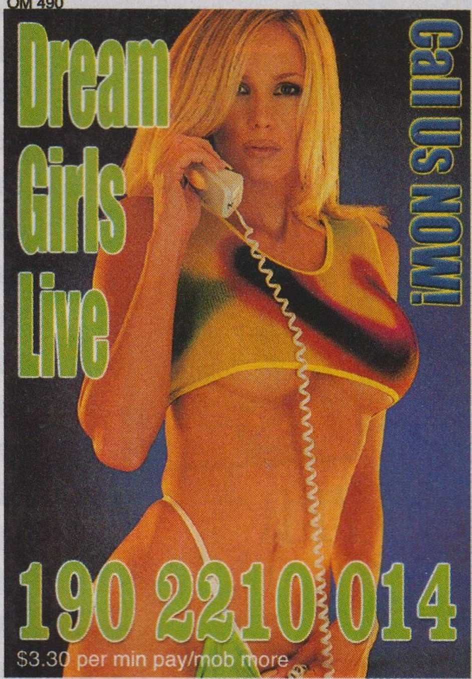
Dream Girls Live
Call Us NOW!
190 2210 014
$3.30 per min pay/mob more

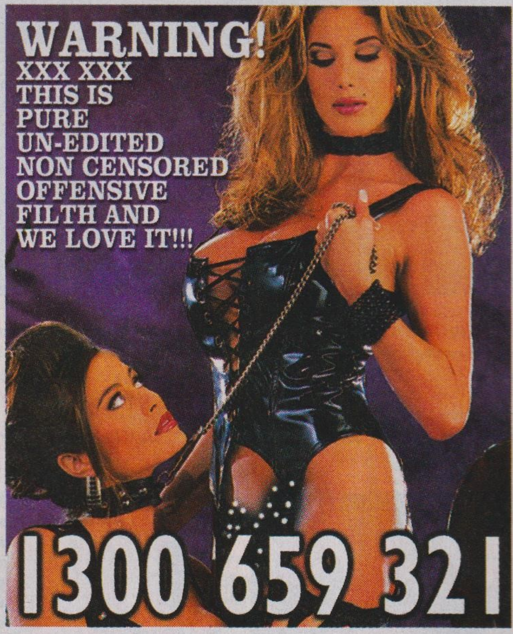
WARNING!
XXX XXX
THIS IS
PURE
UN-EDITED
NON CENSORED
OFFENSIVE
FILTH AND
WE LOVE IT!!!
1300 659 321

DATE AND MATE
CALL AND
MEET YOUR
PERFECT
MATCH
TONIGHT!
190 2210 536
$2.75 per min pay/mob more

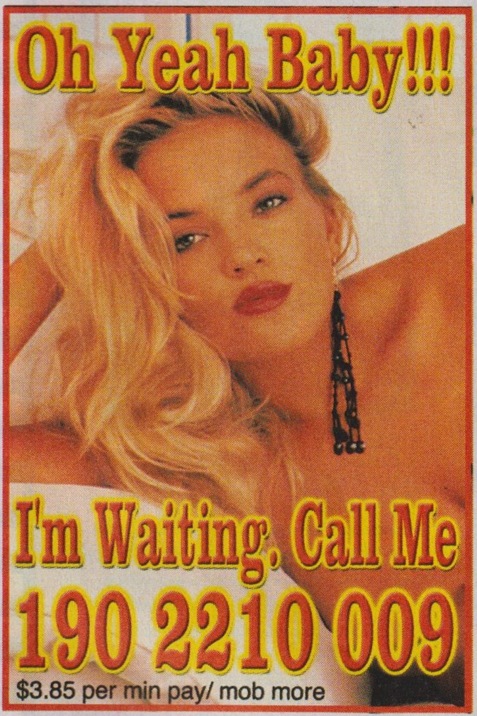
Oh Yeah Baby!!!
I'm Waiting. Call Me
190 2210 009
$3.85 per min pay/ mob more

Asian Babes
Live
190 2211 221
$5.45 per min pay/ mob more

Mistress Z
orders you
to enter her
dungeon.
190 2210 364
$4.95 per min pay/mob more

Greek Sex
20%
tighter
asses!
The Hottest Phone
Sex Available
www.sex4kix.com
1300 659 302

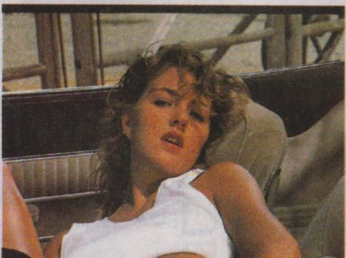
Grease
your hands
before you
dial this
CUM Line!
MULTIPLE
BILLING
OPTIONS
(03) 925 00 415

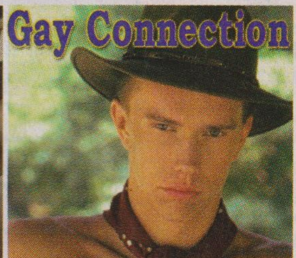
Gay Connection
Curious?
1900 910 611
$2.15 per min. pay/ mob more

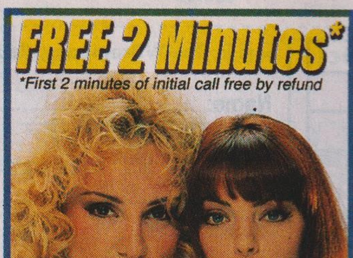
FREE 2 Minutes*
*First 2 minutes of initial call free by refund
For the best Live chat
Downunder
190 2210 038
$5.45 per min pay/mob more

Casual Contacts
find someone
to open upto.
190 2210 241
$2.20 Per min pay/ mob more

Trucking fantastic!

Story and pics by Alf Wilson

TITS STICK RUBBER TO ROAD

THE AUSTRALIAN trucking industry is on the up since THE PICTURE started its campaign to provide our long-haul heroes with much-needed NUDE SPUNK BREAKS.

The truckies are a much happier bunch due to our efforts. They've been spotted whistling Abba tunes, decorating their cabs with FLORAL ARRANGEMENTS and stopping to help injured numbats to the side of the road.

The latest champion to ask for our NUDE assistance was "Big" Kev Parker, who flogs his Kenworth all over FNQ and the Territory.

Kev asked for one of our spunky nude angels to give him and his pals – Jason, Geoff, Ray, Bruce, Bob, "George Of The Jungle," Wally and Shawie – a lift in the GEARSTICK.

So off went Nik to meet the blokes about 20 kays north of Townsville.

Oh, it were jolly! Nikki made sure they were all wide awake by waving her TITS AND BEAV in their faces, then they took turns picking her up and guessing how much she weighed.

All the fellas agreed having a nude woman greet them at the end of a long, hard day of double-declutching and dodging suicidal maniacs in hatchbacks was just the thing to get the industry up and barking again.

Shawie hit the nail on the non-pointy end when he said: "If every trucking company provided a nude spunk like this every few months, productivity would rise."

Amen to all that, Shawie. But until they fucken WAKE UP to themselves, it looks like it's up to THE PICTURE. ■

He's the tongue of the road.

She can handle our BIG RIGS anytime.

Calling all spunky chick truckers

At every truck stop we go to, stories abound of spunky lady truckies pushing their rigs around the country. Where are you ladies? If you'd like to cheer up your fellow workers by posing nude in THE PICTURE, call (02) 9288 9686. We'll pay you $250.

Full rubber jacket

SPUNKS TEST FRUITY COCK CLOBBER

WHAT with Saint Valentine hugging the horny limelight this week you may not realise February 14 is also National Condom Day.

To join in the sexual celebration we asked PICTURE spunks Julia (the brunette) and Anna (the blonde, who starred as our Away From Home Girl in #736) to show us some creative uses for today's kooky cock covers.

What they do with their HARD tongues and VAGINA-LIKE lips will have you running to the servo for some frangers with your hard-on in one hand and $5 in the other in no time.

So make sure you spare a moment this Friday to give thanks to these beaut rubbery bastards and how good they are at catching unwelcome spoof and stopping germs that might make your pecker drop off in the shower.

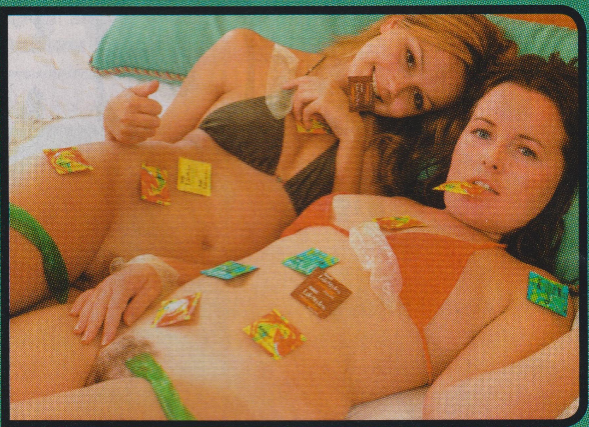

As well as protecting you from bastard Aids and dumb CLAP, these Ansell Choc Funk frangers taste great.

That's the spirit, Julia!

Stupid SYPHILIS is a thing of the past with these Mint Rave baby busters. And fresh breath is just a lick away.

I THOUGHT I'D NEVER GET RID OF THAT STALE VAGINA BREATH!

Pics by DLR

And no grimy INFANT will be spreading Vegemite on YOUR cowhide lounge thanks to the Sonic Strawberry dick sock.

DOES IT COME IN 'SEA MIST'?

It also makes a fabulous purse for daring accessorising.

Your tummy banana will go down like the real thing with the Banana Bump, Ansell's STUDDED tropical offering.

WICKED, MON. SMOKE DA WEED. WE BE JAMMIN', ETC

It's like an island paradise on your penis, readery chums!

They reckon purple is the colour of sexual frustration. And in the case of the Berry Blast, it ain't no fucking different.

I WISH I COULD GET THIS CUNTING PACKET OPEN!

As for the Love Lemon variety, we can only assume you roll them over the tongues of beaut LEMONS.

I FEEL SAFER ALREADY

WIN CONDOM 'N' LUBE PACKS

***THESE** are just **SOME** of the exciting penis raincoats the folk at www.sharonausten.com are flogging in time for Valentine's Day.*

*To show what champs they are they've flung 10 sexy packs of condoms and lube at us to give away to **YOUSE**.*

*Each horn-raising party pack includes a tube of strawberry lube, 12 psychedelic condoms, 12 textured ones (with bumps OR ribs) and six **FLAVOURED** ones. That's enough for 30 **ROOTS**.*

*To drag one of these packs back to **YOUR** joint, send us a limerick about why safe sex is important.*

*Send your entry to Rubber The Right Way, c/o **THE PICTURE**, GPO Box 5201, NSW 2001.*

Prize Pig

WINNERS ROUND-UP FROM #736 TO #744

HERE are all the people who won stuff before my column got axed. Well done! The calendars from #736 go to D.G. of Cessnock, NSW, K.H. of Logan Central, Qld, and K.G. of Kambah, ACT. The didgeridoo from #736 goes to J.B. of Marvel Loch, WA. The lighters from #737 go to M.S. of Busselton, WA, and T.S. of Dickson, ACT. The kite from #737 goes to K.D. of Randwick, NSW. The socket set from #738 goes to B.F. of Toowoomba, Qld. The toys from #738 go to R.K. of Pimlico, Qld, A.K. of Surrey Hills, Vic, and R.G. of Banora Point, NSW. The Picture Premium *subscription from #739 goes to K.B. of Bunbury, WA. The AFL games from #739 go to S.M. of Rockhampton, Qld, R.G. of Banora Point, NSW, and D.V. of Flagstaff Hill, SA. The vibrator kit from #739 goes to K.L. of Laidley, Qld. The novelty pack from #739 goes to R.T. of Doolandella, Qld. The lingerie from #739 goes to C.B. of Padbury, WA, G.E. of Waikiki, WA, and W.S. of Dandenong North, Vic. The action hero books from #741 go to P.B. of Silverwater, NSW, G.B. of Lambton, NSW, A.W. of Palmwoods, Qld, B.C. of Dunalley, Tas, and H.C. of Windorah, Qld. The CDs from #741 go to P.C. of Peterborough, SA, and G.C. of Kirwan, Qld. The missiles from #742 go to R.W. of Ingham, Qld, and R.L. of Norwood, SA. The rock books from #742 go to A.B. of Redfern, NSW, T.D. of Penong, SA, R.N. of Lowood, Qld, S.D. of Claremont, Tas, and P.N. of Morley, WA. The stereo from #743 goes to L.N. of Armadale, WA. The rock figurines from #743 go to G.C. of Lithgow, NSW, and C.W. of Blacktown, NSW. The T-shirts from #744 go to S.R. of Wynyard, Tas, D.C. of Townsville, Qld, and R.B. of Paddington, NSW. The paintball guns from #744 go to J.H. of Orange, NSW, and W.L. of Caboolture, Qld. Bye! (Chop!)*

You're Fucken Joking!

heaps more jokes at www.picturemag.com

Got a grouse joke? Send it to You're Joking, THE PICTURE, GPO Box 5201, NSW 2001 or email picture@acp.com.au. If we publish it we'll send you some PICTURE playing cards. They'll make your next euchre evening come alive with nudity.

A LOST bushwalker was found half-starved in a national park. Seeing as he was eating a lyrebird the police arrested him for killing a protected species. In court, the bushwalker said he understood he'd committed a serious offence but only killed the bird because he was starving.

The magistrate decided to give the bushwalker a second chance and dismissed the charge. He then asked, "Out of interest, what does lyrebird taste like?"

The fellow thought for a moment and said, "Not as salty as kookaburra and a bit tougher than platypus."

K.C., Wishart, Qld

TWO PROSTITUTES were talking. The first one proudly declared, "Last night I made $500. I feel like a bottle of champagne."

"Last night I made $5000," said the second. "I feel like a pot of glue."

W.W., Doolandella, Qld

AFTER 20 years of marriage a woman decided her sex life needed spicing up. While her husband was at work she slipped out and bought herself a pair of crotchless knickers.

At home, she pulled on the new undies and her shortest skirt and waited for her husband. When he arrived she offered him a drink and sat opposite him. She slowly spread her legs and in a husky voice said, "Honey, would you like some of this?"

The husband looked between his wife's legs and cried, "Hell, no! Look what it's done to your underwear!"

T.B., Davis, Tas

There once was a girl from Sri Lanka,
Whose cunt was as big as a tanker.
You could go for a swim,
In the depths of her quim,
And you needed a lamppost to wank her.

T.S., Dry Creek, SA

A FROG phoned a psychic hotline and was told, "You're going to meet a beautiful young girl who will want to know everything about you."

"That's great!" said the frog. "Will I meet her at a party?"

"No," said the psychic. "Next year in her biology class."

W.P., Dulwich, SA

A DUCK wandered into a pet store and asked, "Got any duck feed?" The clerk answered politely, "No, we don't have a market for it so we don't stock it."

"OK," said the duck and left.

The next day, the duck again walked into the pet store and asked, "Got any duck feed?" Again the clerk said no and the duck left.

Next day the duck walked in and asked, "Got any duck feed?"

$100 JOKE OF THE WEEK

SOME allied soldiers were patrolling the Iraqi border when they found the mangled body of an Iraqi soldier in a ditch beside a road. A short distance away and on the other side of the road they found a mangled US soldier still barely alive. They ran to him, cradled his blood-covered head and asked what happened.

"I was walking down this road when I came across an Iraqi border guard," he whispered. "I looked him right in the eye and shouted, 'Saddam Hussein is an unprincipled, lying cunt!' He looked me right in the eye and shouted back, 'Bill Clinton is an unprincipled, lying cunt!'

"We were shaking hands when a truck hit us."

B.C., Doyalson, NSW

CRAP OLD JOKE OF THE WEEK

A BLOKE decided to paint his old wooden toilet seat while his wife was away. The wife came home sooner than expected, sat on the shitter and got the seat stuck to her rear.

Pissed off, she put on a large coat to cover herself and asked her husband to unbolt the seat and drive her to a doctor.

When they arrived at the medical centre the man lifted his wife's coat to show their problem, asking the physician, "Doctor, have you ever seen anything like this before?"

"Well, yes," the doctor replied, "but not framed like that."

S.B., Dickson, ACT

PICTURE TOONS

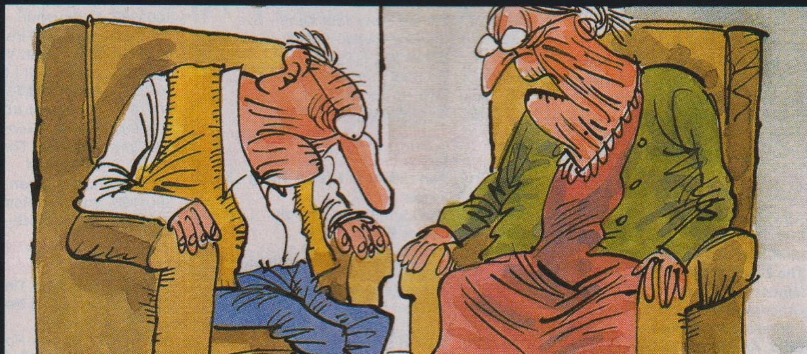

"WHAT DO YOU *THINK* THEY ARE? THEY'RE MY TITS!"

Q: WHAT DO YOU SAY TO A BLOKE WITH AN ARTS DEGREE?
A: "A BIG MAC AND FRIES, PLEASE."

D.E., Derby, Vic

The clerk began to get stroppy, "I've told you twice, we don't have any fucken duck feed. We've never had duck feed and we never fucken will have any duck feed. If you ask me for duck feed again, I'll nail your fucken feet to the floor."

The duck left.

The next day the duck waddled in and asked, "Got any nails?"

"It's a fucken pet shop!" screeched the furious clerk. "Of course I don't have any nails!"

"Good," said the bird. "Got any duck feed?"

P.B., Dederang, Vic

A BLIND rabbit and a blind snake were friends. One day the blind rabbit told the blind snake he didn't know what he was because he couldn't see. The blind snake took hold of the rabbit, felt him all over and said, "You have long ears, you're covered with fur and you have a little tail. You must be a rabbit."

The rabbit was happy to know what he was. He told the blind snake, "Come here and I will feel you and try to work out what you are."

The blind rabbit felt the snake all over and finally said, "You're cold and slimy and don't have any balls. You must be a lawyer."

R.C., Digby, Vic

THREE blokes were standing at a urinal. The first fella finished, zipped up and started to scrub his hands up to his elbows. He used a whole bar of soap and about 20 paper towels before he finished. He turned to the other men and said, "I'm from Sweden and in Sweden they teach us to be clean."

The second man finished, zipped up and quickly wet the tips of his fingers before using one paper towel. He said, "I'm from the US, where they teach us to be environmentally conscious."

The third man zipped up and as he walked out the door said, "I'm from Australia and in Oz they teach us not to piss on our hands."

C.D., Dapto, NSW

Nature's Secret Sex Weapon

Clinical experiments show that when male pheromones are detected through the vomeronasal organ (VNO) in the female nose, the hypothalamus at the centre of the brain—the centre of human emotions—creates intense sexual desire.

The effect is instinctive, so she feels attracted but has no idea why.

Male pheromones trigger almost uncontrollable and spontaneous biological sexual response in women at the subconscious level.

BodyWise is synthesised Androstenone, the invisible and almost undetectable male pheromone that, when unknowingly inhaled by adult women, will make you irresistibly attractive.

Regardless of whether you consider yourself visually attractive or just presentable; outgoing, extroverted or introverted, BodyWise can help you. So next time you're going out, spray a little BodyWise onto your shirt collar or cuffs, put a smile on your face and walk up to the first pretty girl you see.

You'll become a walking magnet to women.

"Male pheromone secretions... attract women."
WORLD MEDICINE

"Pheromones... influence human behaviour in a subtle way—women are attracted to the smell."
DAILY TELEGRAPH

"It's something women don't consciously smell; it works on the olfactory nerves. The woman finds the man attractive but she doesn't know why."
LIFESTYLE, TEXAS

BodyWise

Nature's Secret Sex Weapon, comes in a convenient spray pack. Use it at parties. At work. Out on a date. Whenever you want to be more attractive. Women will be irresistably drawn to you—and never know why!

REAL LIFE EXPERIENCES

"When they get near to me they say,'I don't know what it is about you, but whenever I get close to you I want to do it.'" **QLD**

"I now make love almost every night to a variety of women." **VIC**

"A much younger, beautiful lady sitting next to me at a dinner party whispered that she wanted to make love to me." **WA**

FIND OUT MORE
☎ Call **1900 931 529** for details of the Australian research.
Call charges at 83c per minute. Higher charges from public and mobile phones.

Don't send money, —just try it out.

SATISFACTION GUARANTEED
Absolutely No Risk 30 Day FREE Trial Period

YES I want to try "BodyWise" for 30 days. If I keep it longer, I agree to send you $59.90 plus $5 postage and handling. In the unlikely event that I am dissatisfied, I will return the spray to you within 30 days of delivery and I will owe you nothing! I understand the product is sent in a plain wrapper for maximum privacy.
☑ I am at least 18 years of age

PLEASE PRINT — FULL NAME & ADDRESS REQUIRED
Name..........
Address..........
....
.... P/code ....
Phone AH (......).......... BH (......)..........
Signature..........

OLNER PTY LTD (ACN 001 881 821) 535 PITTWATER RD BROOKVALE NSW
☑ I am aware that late payment incurs collection costs.

Mail to : Olner, P O Box 672 Brookvale 2100
Facsimile : Olner, (02) 9905 0084
Telephone : Olner, (02) 9938 4488
Email : westphal@ozemail.com.au

Rkn927-5

WACKY WORLD

$3.99 PER MIN

Call Costs Include GST, Higher Rates for Mobile or Payphone.

STEP 1: Choose your favourite *Logo*, *Ringtones*, or *Picture Message*.

STEP 2: Telephone the **Wacky World Hotline** on **1902 222 652**.

STEP 3: Enter the ***I.D. Number*** and within moments your selection will be delivered to your mobile phone via ***SMS***.

STEP 4: Stay on the line to order more!

HOTLINE
1902 222 652

MOBILE OPERATOR LOGOS!

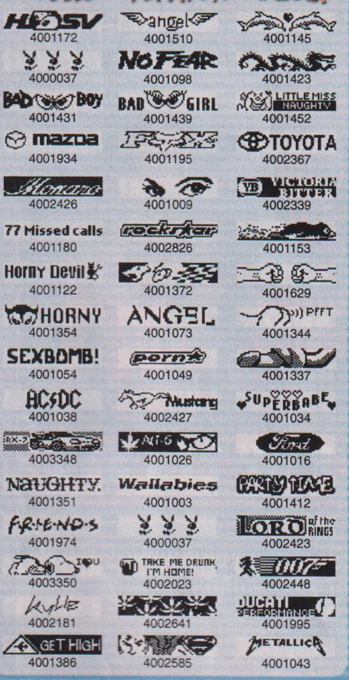
HSV
4001172
angel
4001510
4001145
4000037
NO FEAR
4001098
4001423
BAD BOY
4001431
BAD GIRL
4001439
LITTLE MISS NAUGHTY
4001452
mazda
4001934
4001195
TOYOTA
4002367
Monaro
4002426
4001009
VB VICTORIA BITTER
4002339
77 Missed calls
4001180
rockstar
4002826
4001153
Horny Devil
4001122
4001372
4001629
HORNY
4001354
ANGEL
4001073
PFFT
4001344
SEXBOMB!
4001054
porn
4001049
4001337
AC/DC
4001038
Mustang
4002427
SUPERBABE
4001034
RX-7
4003348
4001026
Ford
4001016
NAUGHTY.
4001351
Wallabies
4001003
PARTY TIME
4001412
F·R·I·E·N·D·S
4001974
4000037
LORD of the RINGS
4002423
I ♥ U
4003350
TAKE ME DRUNK, I'M HOME!
4002023
007
4002448
Kylie
4002181
4002641
DUCATI PERFORMANCE
4001995
GET HIGH
4001386
4002585
METALLICA
4001043

S.M.S PICTURE MESSAGES!

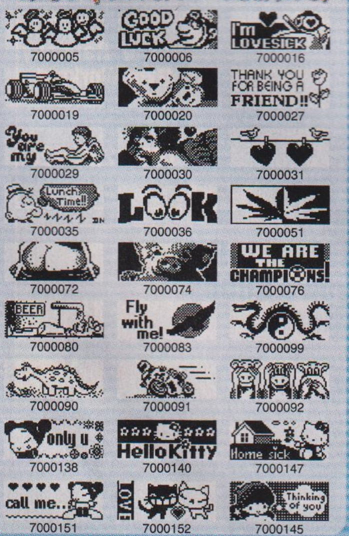
7000005
GOOD LUCK
7000006
I'm LOVESICK
7000016
7000019
7000020
THANK YOU FOR BEING A FRIEND!!
7000027
You are my
7000029
7000030
7000031
Lunch Time!!
7000035
LOOK
7000036
7000051
7000072
7000074
WE ARE THE CHAMPIONS!
7000076
BEER
7000080
Fly with me!
7000083
7000099
7000090
7000091
7000092
only u
7000138
HelloKitty
7000140
Home sick
7000147
call me...
7000151
LOVE
7000152
Thinking of you
7000145

TOP 10 WACKY TONES

5002178 **Lose Yourself** - *Eminem*
5002118 **Born To Try** - *Delta Goodrem*
5002040 **Dilemma** - *Nelly & Kelly Rowling*
5002081 **Sk8er Boi** - *Avril Lavigne*
5002098 **Come Into My World** - *Kylie*
5002042 **The Tide Is High** - *Atomic Kitten*
5002059 **Dirrty** - *Christine Aguilera*
5002078 **All Seats Taken** - *Bec Cartwright*
5002041 **Like, I Love You** - *Justin Timberlake*
5002138 **Jenny From The Block** - *Jennifer Lopez*

WACKY 60's AND 70's

5002128 **Moby Dick** - *Led Zeppelin*
5002132 **Can't Take My Eyes Off You** – *Frankie Valli*
5002133 **September** - *Earth, Wind & Fire*
5002134 **Barbara Ann** - *The Beach Boys*
5001010 **Stayin Alive** - *The Beegees*
5002086 **Back In Black** - *AC/DC*
5002092 **Brown Sugar** - *Rolling Stones*
5002093 **Classical Gas** - *Mason Williams*
5002094 **Young Girl** - *Gary Pucket*
5002073 **I Feel Fine** - *The Beatles*
5002074 **Spinning Wheel** - *Blood, Sweat & Tears*
5002052 **Jumpin' Jack Flash** - *Rolling Stones*
5002053 **Substitute** - *The Who*
5002054 **Sure Know Something** - *Kiss*
5002066 **Purple Haze** - *Jimi Hendrix*
5001057 **The Girl from Ipanema** - *Burt Bacharach*
5001068 **Good Vibrations** - *The Beach Boys*
5001297 **Itsy Bitsy Teeny Weeny** - *Brian Hyland*
5002032 **Do You Know The Way To San Jose**
5002033 **Honky Tonk Women** - *Rolling Stones*
5002034 **Rock And Roll All Nite** - *Kiss*
5002012 **Born To be Wild** - *Steppenwolf*
5002013 **Howzat!** - *Sherbet*
5001943 **Itchycoo Park** - *Small Faces*
5001944 **Macarthur Park** - *Richard Harris*
5001945 **You've Made Me So Very Happy**
5001923 **SOS** - *ABBA*
5001924 **Tin Soldier** - *Small Faces*
5001925 **Waterloo** - *ABBA*
5001903 **Fernando** - *ABBA*
5001904 **I Do I Do I Do I Do I Do** - *ABBA*
5001905 **Mamma Mia** - *ABBA*
5001862 **It's Not Unusual** - *Tom Jones*
5001863 **Last Train To Clarkesville**

TUNES OF THE 80's

5002135 **Weather With You** – *Crowded House*
5002136 **My Best Friend's Girl** - *The Cars*
5001012 **Walk of Life** - *Dire Straits*
5001029 **We Are The Champions** - *Queen*
5001053 **Walk like an Egyptian** -*The Bangles*
5001054 **White Wedding** - *Billy Idol*
5001056 **Wind beneath my wings** - *Bette Midler*
5001064 **Every little thing she does** - *The Police*
5001108 **Timewarp**
5001138 **Don't Stand So Close** - *The Police*
5001139 **Another One Bites The Dust** - *Queen*
5001163 **Groove Is In The Heart** - *DeeLite*
5001164 **Final Countdown** - *Europe*
5001165 **Manic Monday** - *The Bangles*
5001208 **Rock The Casbah**
5001209 **Don't Dream It's Over** - *Crowded House*
5001230 **Sunday Bloody Sunday** - *U2*
5001253 **Can't Touch This** - *MC Hammer*
5001259 **RockLobster** - *B-52's*
5001353 **Take On Me** - *A-HA*
5001364 **Groove Is In The Heart** - *DeeLite*

CLASSICAL TONES

5001134 **Ag Criost an Siol**
5001394 **Irish Reel 1**
5001379 **Irish National Anthem**
5001106 **The Death March**
5001369 **Minuet** - *Boccherini*
5001264 **Greensleeves**
5002109 **Barcarolle** - *Offenbach*
5002110 **Gold And Silver Waltz** – *Lehar*
5002111 **La Traviata** - *Verdi*
5001022 **Amazing Grace**
5001395 **Irish Reel 2**
5001132 **Toca's Miracle**
5001796 **1812 Overture** - *Tchaihovsky*
5002025 **Flight Of The Bumble Bee** - *Rimsky - Korsakov*
5001107 **Wedding March**
5001467 **Eine Kleine Nachtmusik** - *Mozart*
5001482 **In the Hall of the Mountainain King**
5002029 **Dance Of The Cygnets** - *Tchaikovsky*
5001025 **Jesus Christ Superstar** - *Andrew Lloyd Webber*
5001479 **1812 Overture** - *Tchaikovsky*
5001514 **Spanish Flea** - *Herp Albert*
5001526 **Fur Elise**

POPULAR RING TONES!

5002139 **Nessaja** - *Scooter*
5002140 **Family Portrait** - *Pink*
5002141 **Disease** - *Matchbox 20*
5002142 **Shut Up** - *Kelly Osbourne*
5001829 **The Logical Song** - *Scooter*
5001001 **Mambo No 5** - *Louis Bega*
5001002 **NoScrubs** - *TLC*
5001020 **Beat It** - *Micheal Jackson*
5001047 **Who let the dogs out** - *Baha Men*
5001052 **Turn back time** - *John Farnham*
5001061 **Irresistable** - *The Cause*
5001062 **Kiss from a Rose** - *Seal*
5001071 **The Sign**
5001112 **Miss Jackson** - *Outkast*
5001113 **Play** - *Jennifer Lopez*
5001114 **All for you** - *Janet Jackson*
5001115 **Request Line** - *Black Eyed Peas/Macy Gray*
5001116 **I Try** - *Macy Gray*
5001117 **Fill Me In** - *Craig David*
5001118 **Seven Days** - *Craig David*
5001125 **Blue** *(la-di-di)* - *Eiffel 65*
5001133 **Spinning Around** - *Kylie*
5001135 **Dancing In The Moonlight**
5001142 **Here We Go** *(Footy Anthem)*
5001145 **Push It** - *Salt n Pepa*
5001147 **Im Outta Love** - *Anastacia*
5001148 **Whole Again** - *Atomic Kitten*
5001154 **Affirmation** - *Savage Garden*
5001157 **Backstreets Back** - *Backstreet Boys*
5001160 **Every Morning** - *Sugar Ray*
5001162 **Aint It Funny** - *Jennifer Lopez*
5001172 **Strawberry Kisses** - *Nikki Webster*
5001182 **Don't Stop** - *S Club 7*
5001185 **Case Of The Ex** - *Mya*
5001186 **Its Raining Men** - *Gerri Helliwell*
5001193 **All Rise** - *Blue*
5001205 **Turn Off The Light** - *Nelly Furtado*
5001206 **You Remind Me** - *Usher*
5001216 **Beautiful Day** - *U2*
5001233 **Think I'm In Love** - *Jessica Simpson*

R 'N' B RING TONES

5001014 **Shoop!** - *Salt n Pepa*
5001055 **Let's Talk About Sex** - *Salt n Pepa*
5001081 **Survivor** - *Destiny's Child*
5001109 **Angel** - *Shaggy*
5001078 **Stan** - *Eminem*
5001084 **The Way I Am** - *Eminem*
5001149 **Bad Influence** - *Eminem*
5001753 **Without Me** - *Eminem*
5001930 **Cleaning Out My Closet** - *Eminem*
5001150 **Changes** - *2Pac*
5001151 **Hit Em Up** - *2Pac*
5001152 **All Eyez On Me** - *2Pac*
5001349 **Do For Love** - *2Pac*
5001119 **Thong Song** - *Sisqo*
5001126 **Jumpin' Jumpin'** - *Destiny's Child*
5001129 **Killing Me Softly** - *The Fugees*
5001150 **Changes** - *2Pac*
5001151 **Hit Em Up** - *2Pac*
5001152 **All Eyez On Me** - *2Pac*
5001156 **You All Dat** - *Baha Men*
5001158 **Bootylicious** - *Destiny's Child*
5001170 **It Wasn't Me** - *Shaggy*
5001171 **Yesterday** - *Boyz 2 Men*
5001196 **Clint Eastwood** - *Gorillaz*
5001202 **You Make Me sick** - *Pink*
5001231 **Waterfalls** - *TLC*
5001239 **Lil Bow Wow** - *Lil Bow Wow*
5001278 **Ride With Me** - *Nelly*

T.V. AND MOVIE THEMES

5002143 **The Sopranos**
5002144 **Green Acres**
5002145 **Contact**
5001019 **Don't Want to Miss A Thing** - *Mick Jagger*
5001028 **The Lion Sleeps Tonight** - *Lion King*
5001030 **James Bond Theme**
5001031 **Get Smart**
5001032 **Dallas**
5001033 **Benny Hill**
5001034 **Fraggel Rock**
5001035 **Knight Rider**
5001036 **Itchy n Scratchy**
5001037 **Married with Children**
5001038 **Pink panther**
5001039 **The Simpsons**
5001040 **Star Trek**
5001041 **Superman**
5001042 **The X-Files**
5001043 **The Munsters**
5001044 **Fawlty Towers**
5001045 **Hitchcock**
5002105 **The Jetsons**
5002123 **Beverly Hillbillies**
5002124 **Ten Things I Hate About You**
5002104 **Law & Order**
5001330 **Harry Potter**
5001333 **South Park**
5001437 **Dueling Banjos** - *Deliverence Theme*
5001440 **Halloween Theme**
5001442 **Looney Toons**

ALTERNATE AND ROCK TUNES

5002126 **Penguins And Polar Bears**
5002127 **Good Fortune** - *PJ Harvey*
5001003 **Dammit** - *Blink 182*
5001004 **All Star** - *Smash Mouth*
5001005 **I Think I'm Paranoid** - *Garbage*
5001006 **Alive** - *Pearl Jam*
5001007 **Lithium** - *Nirvana*
5001008 **Come As You Are** - *Nirvana*
5001009 **Killing In The Name Of** - *Rage Against the Machine*
5001017 **Losing My Religion** - *REM*
5001018 **Blister in the Sun** - *Violent Femmes*
5001024 **Tears In Heaven** - *Eric Clapton*
5001026 **Bittersweet Symphony** - *The Verve*
5001027 **When I Come Around** - *Green Day*
5001048 **With arms wide open** - *Creed*
5001049 **Perfect Drug** - *Nine Inch Nails*
5001060 **I'm a Believer** - *Smash Mouth*
5001067 **Going the distance**
5001079 **Real Slim Shady** - *Eminem*
5001080 **Freestyler** - *Bomfunk MC's*
5001082 **Enter Sandman** - *Metallica*
5001083 **All the Small Things** - *Blink 182*
5001085 **Heaven is a Halfpipe** - *OPM*
5001110 **Song Two** - *Blur*
5001120 **Groovejet** - *Spiller*
5001121 **Lady Hear Me** - *Mojo*
5001122 **The Rock Show** - *Blink 182*
5001123 **Original Prankster** - *Offspring*
5001124 **Yellow** - *Coldplay*
5001128 **Right Here Right Now** - *Fat Boy Slim*
5001141 **We Will Rock You** - *Queen*
5001143 **Tainted Love** - *The Living End*
5001174 **Teenage Dirtbag** - *Weezer*
5001175 **Hanging by a Moment** - *Lifehouse*
5001177 **Land Down Under** - *Men At Work*
5001178 **Stuck in the Middle**
5001183 **I Was Made For Loving You Baby**
5001195 **Gravity** - *The Superjesus*
5001197 **Another Day In Paradise** - *Phil Collins*
5001198 **Freak On A Leash** - *Korn*
5001199 **Kashmir** - *Led Zeppelin*
5001200 **Nothing Else Matters** - *Metallica*
5001201 **Smells Like Teen Spirit** - *Nirvana*
5001211 **Josie** - *Blink 182*
5001212 **Adams Song** - *Blink 182*
5001213 **Higher** - *Creed*
5001214 **Pictures in the Mirror** - *Living End*
5001215 **Renegade Fighter** - *Zed*
5001219 **Purple Pills** - *D12*
5001222 **Why Does It Always Rain on Me**
5001228 **Unforgiven** - *Metallica*
5001229 **Closing Time** - *Semisonic*
5001236 **Learn To Fly** - *Foo Fighters*
5001248 **Don't Speak** - *No Doubt*
5001254 **Cos I Got High** - *Afroman*
5001258 **Starlight** - *Superman Lovers*
5001271 **19-2000** - *Gorillaz*
5001309 **I'm a believer** - *Smash Mouth*
5001318 **Passenger** - *Powderfinger*
5001345 **Amazing** - *Alex Lloyd*
5001349 **Do For Love** - *2Pac*
5001352 **Something Stupid** - *Robbie Willams and Nicole Kidman*
5001355 **Greatest View** - *Silverchair*
5001357 **Cherry Lips** - *Garbage*
5001360 **Androgyny** - *Garbage*
5001366 **Light My Fire** - *The Doors*
5001372 **Since I Left You** - *The Avalanches*
5001374 **9p.m.(Until I Come)** - *ATB*
5001383 **Sweet Child Of Mine** - *Guns n Roses*
5001386 **Thunderstruck** - *AC/DC*
5001390 **Freeek** - *George Micheal*
5001391 **Gotta Get Through This** - *Daniel Bedingfield*
5001392 **Hands Clean** - *Alannis Morissette*

NIGHT CLUB DANCE TRACKS!

5002137 **The Time Is Now** - *Moloko*
5001111 **One More Time** - *Daft Punk*
5001131 **Don't Call Me Baby** - *Madison Avenue*
5001179 **Children** - *Robert Miles*
5001181 **Hampster Dance** - *Hampton*
5001226 **Sing It Back** - *Moloko*
5001288 **God is a DJ** - *Faithless*
5001303 **Da Funk** - *Daft Punk*
5001361 **Better Of Alone** - *Alice D-Jay*
5001362 **Crying At The Discotheque** - *Alcazar*
5001411 **Hey Baby** - *DJ Otsi*
5001419 **Another Point Of View** - *DJ Boulevard*
5001430 **The Sound Of Breaking Up** - *Paul Mac*
5001769 **Heaven** - *DJ Sammy*
5001889 **Get Your Juices Going** - *Starburst*
5001891 **Time After Time** - *Novaspace*
5002055 **I See You Baby** - *Groove Armada*
5002017 **Sky** - *Sonique*
5001751 **Spinning Around** - *Kylie*
5001634 **West End Girl** - *Pet Shop Boys*
5002121 **Music Gets the Best of Me**
5001196 **Clint Eastwood** - *Gorillaz*
5001158 **Bootylicious** - *Destiny's Child*

Call Cost $3.99 per min (inc.gst) Mobile/Payphone extra. You must be aged 14 years or over & have the bill payer's permission to phone. Service compatible to recieve ringtones with Nokia models: 3210, 3310, 3330, 5510, 6150, 3210, 6250, 7110, 8210, 8250, 8310, 8850, 9210, 9910i. Service compatible to recieve logos with Nokia models: 3210, 3310, 3330, 5110, 5110i, 5510, 6090, 6150, 6210, 6250, 7110, 8210, 8250, 8310, 8850, 9210, 9910i. Service not compatible with CDMA. Please consult your mobile phone manual as compatible phones receive varying amounts of logos/ringtones.

MGPI-W12FEB

Ca$hman

If you desperately need dollars, tell Ca$hman why in no more than 150 words. Remember, Ca$hy loves photos with letters to prove your case. Write to Ca$hman, THE PICTURE, GPO Box 5201, NSW 2001. Ca$hman regrets he is unable to reply to all requests and won't return photos. So there you go.

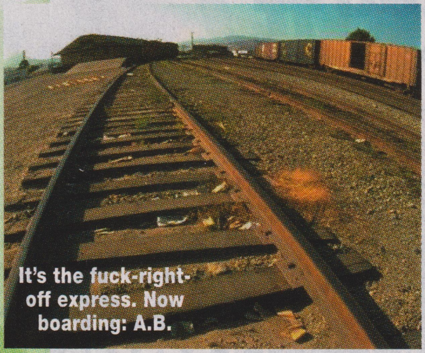

It's the fuck-right-off express. Now boarding: A.B.

MR UNI-VERSE

HERE'S the deal – I'm a slack-arse university student and I want to get pissed more than I can afford. Can ya chuck me some moola? There's no sad story, just an apprentice piss-wreck wanting fuel. By the way, how wide is your chin, mate?

A.B., Gympie, Qld

$0 ***CA$HMAN SAYS:** Leave my chin out of it. It's plenty wide and that's all you need to know. Fucken cheek. Uni student, eh. Why, in my uni days I…hang on. I never had any uni days. That's right – I've paid my way MAN AND BOY since I quit kindy mid-term and got a job on the railways, hammering in the spikes on the Indian-Pacific. I was the only five-year-old on the gang and boy did I get all the shitty jobs. Still, it made me what I am today, wide chin and all. I suggest you stop asking for handouts, you pathetic over-educated wretch, and earn an honest dollar.*

BEAUTIFUL DREAMER

THE OTHER day my girlfriend went shopping after she'd put the washing on. To my surprise our neighbour, a single mum, popped over to borrow some White King. She had a tank top on with no bra and, to cut a long story short, we were rooting on the washing machine and it fell over. In the process of breaking the machine I also broke my leg. When my girlfriend got home I told her the machine broke and I was going to replace it as a surprise and I broke my leg trying to lift it. She went all mushy on me, which leads to the next problem. I'm a casual labourer and I don't have near enough money to replace it. I can't get a cheaper one and I won't be back at work for two months. I'm short a couple of hundred dollars. Help me, Ca$hy – I'm an avid reader and I've never begged in my life. I'm just a red-blooded bloke who has a weakness for a woman's touch.

S.S., Venus Bay, SA

$0 ***CA$HMAN SAYS:** Yeah, and I'm Christina Aguilera's LEFT TITTY. This letter sounds like you fell asleep reading Penthouse forum letters, woke up in a puddle of your own MAN WEE and decided to share the experience with us. Why you worked the washing machine in there is beyond me. White goods don't tend to waft into my erotic dreams, and when they do they tend to be fridges. Full fridges. So back to the couch with ye, and see if you can dream yourself up a fucken repairman.*

"Hi, big boy. Wanna see my tub?"

TYRED AND EMOTIONAL

I JUST had a bypass operation and I get gout badly. I was also told by the RTA that I must get four new tyres before my car can pass rego. I live 2km from town and must visit the doctor regularly. I spent everything I had going to and staying in Sydney for my operation, so I can't afford the new tyres. Can you help me? They'll be the last tyres I buy because I'll probably be dead before they wear out.

R.D., Narromine, NSW

$120 ***CA$HMAN SAYS:** In that case, when you croak can I have them? I may be able to get a few more miles out of 'em on the Ca$hmobile. Count me in for $120 and don't conk out on us too soon.*

Letter of the Week

HE SHOT HIS LOAD AND HIT THE ROAD

MY EX-BOYFRIEND up and left me about two months ago. I came home from work to find the house empty except for a pile of my clothes on the floor. I was forced to move back in with my parents and you can imagine what that's like. I also found out I'm four months pregnant to the bastard. All I'm asking for is a little something to help me get back on my feet.

V.S., Kirwan, Qld

$120 ***CA$HMAN SAYS:** I can't see your feet but what I see I like. Men are such BASTARDS, eh sister? Anyway, have $120 for some cans of stewed apples or something.*

Two abandoned puppies, free to good home.

CHEAP & LIVE CHEAP & LIVE

JOIN IN **OR LISTEN TO**
19 YEAR OLD COLLEGE GIRLS
>>> 1902 223 121 $5.45/min Inc. GST Mob/Pay extra

Let's talk **SEX** not **CHAT!**
The only real service you need. 1902 241 107
83¢/MIN INC. GST (VARIABLE COST OPTIONS) MOB/PAY EXTRA

*2 FREE Minutes
If you're not happy, hang up before 2 minutes and it's FREE!!!
1902 266 088
*First 2 minutes of initial call free by refund.
$5.50/min Inc GST Mob/Pay extra

Rated #1 Service
You don't need to talk.
1902 223 135
$5.45/min Inc. GST Mob/Pay extra

Incredible ORAL SEX from ASIAN women in 30 seconds
1902 241 107
83¢/min Inc. GST (variable cost options) Mob/Pay extra

3 WOMEN & YOU AT ONCE - BEST CHAT ON LINE
1902 223 102
$5.45/min Inc GST Mob/Pay Extra

EAVESDROP
OR 1-ON-1 CHAT
1902 223 110
$5.45/min Inc GST Mob/Pay Extra

30 SEC QUICKIE
1902 223 123
$5.45/min Inc GST Mob/Pay Extra

www.sexplus.com
NO CREDIT CARD REQUIRED
WANT A QUICKIE?
- No intros.
- Let's Get Talking RIGHT NOW!!
1902 223 107
$5.45/min Inc GST Mob/Pay Extra

Sweet 18 year old
I WANT YOU NOW!
1902 266 091 $5.45/min Inc. GST Mob/Pay extra

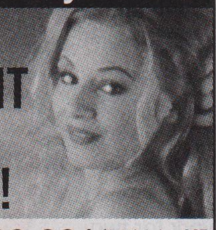

LIVE SEX CALLS
- Totally XXX
- Group Sex
- Voyeur
- Anal

Local Call Cost
1300 550 670
Multiple Billing Options

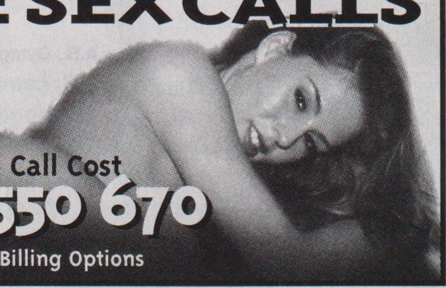

YOU'LL BE HAPPY IN 30 SECS.
Only the BEST women on line 24 hrs a day.
1902 225 123
$5.50/min Inc GST Mob/Pay Extra

EAVESDROP
Listen in or join in the fun
Aussie Babes On Line
1902 223 141
$5.45/min Inc GST Mob/Pay extra

ASIAN GIRLS
Love It Down Under
No long intros....
1902 225 122
$5.50/min Inc GST Mob/Pay extra

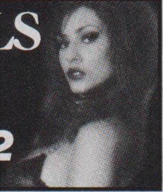

www.sexplus.com
Anonymous access with no C/Card
HOTTEST SEX SITE for only $2.95

ASIAN WOMEN LIVE
1902 223 114
$5.45/min Inc GST Mob/Pay Extra

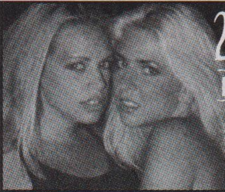

2 Girls for the Price of 1
LIVE CHAT
1902 223 148
$5.45/min Inc GST Mob/Pay extra

JOIN IN or LISTEN IN
on me and my girlfriend!
1902 266 089
$5.50/min Inc GST Mob/Pay extra

QUICKIE
No long intros...
All types of women waiting to talk to you!
1902 266 085
$5.50/min Inc GST Mob/Pay extra

MEET REAL WOMEN ON LINE NOW
CASUAL SEX REQUIRED
Listen to messages.
Choose who you want & reply
1902 213 354
$5.45 min Inc GST Mob/Pay Extra

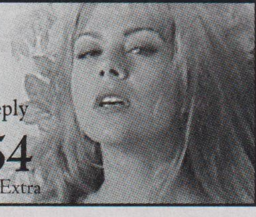

Gay Chat Live
Talk LIVE or meet guys NOW!!
Voted #1
1902 223 201
$5.45/min Inc GST Mob/Pay Extra

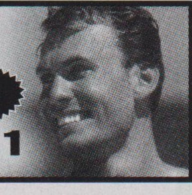

1783E

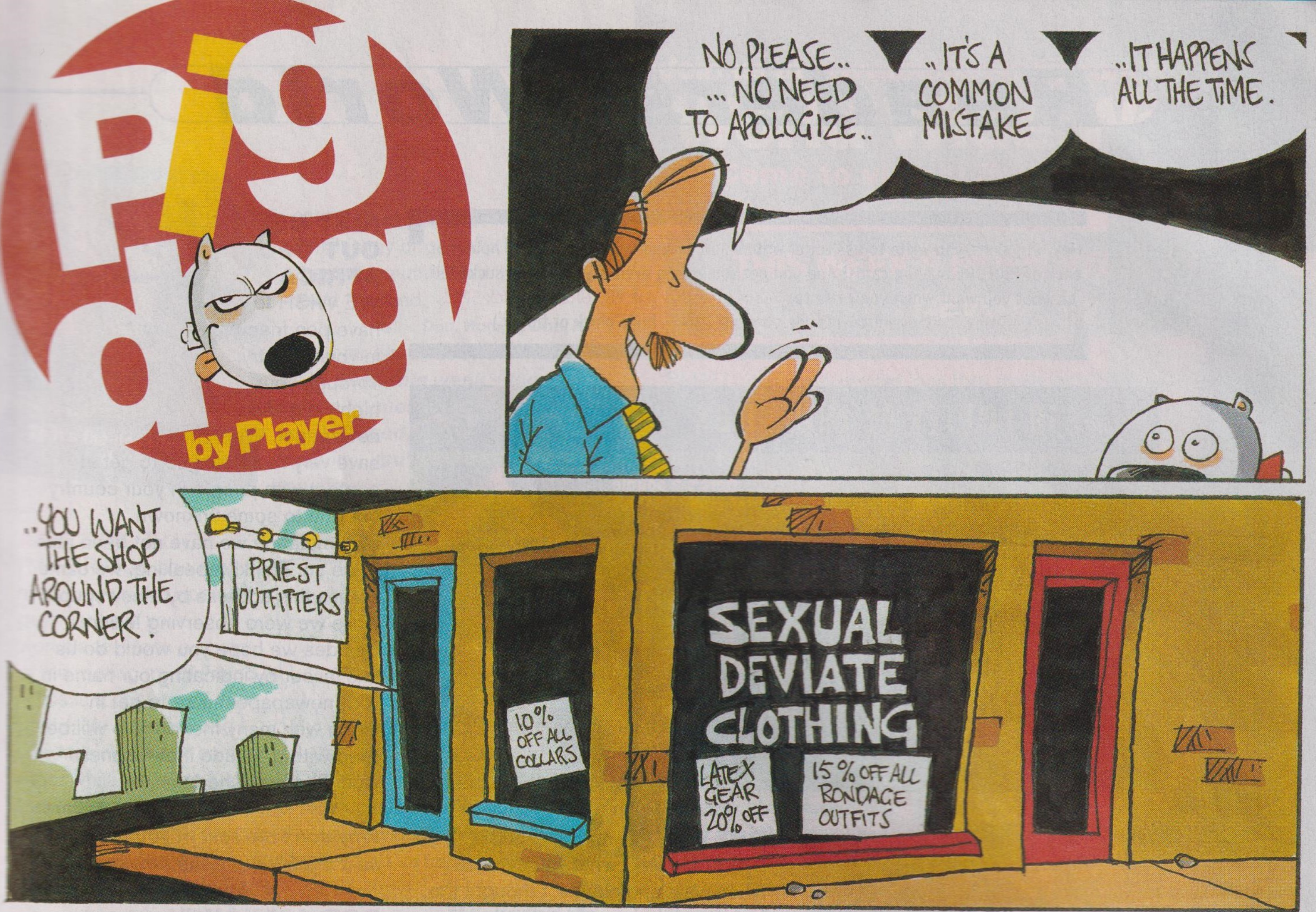
Pig dog
by Player
NO, PLEASE.. ... NO NEED TO APOLOGIZE..
.. IT'S A COMMON MISTAKE
..IT HAPPENS ALL THE TIME.
..YOU WANT THE SHOP AROUND THE CORNER.
PRIEST OUTFITTERS
10% OFF ALL COLLARS
SEXUAL DEVIATE CLOTHING
LATEX GEAR 20% OFF
15% OFF ALL BONDAGE OUTFITS

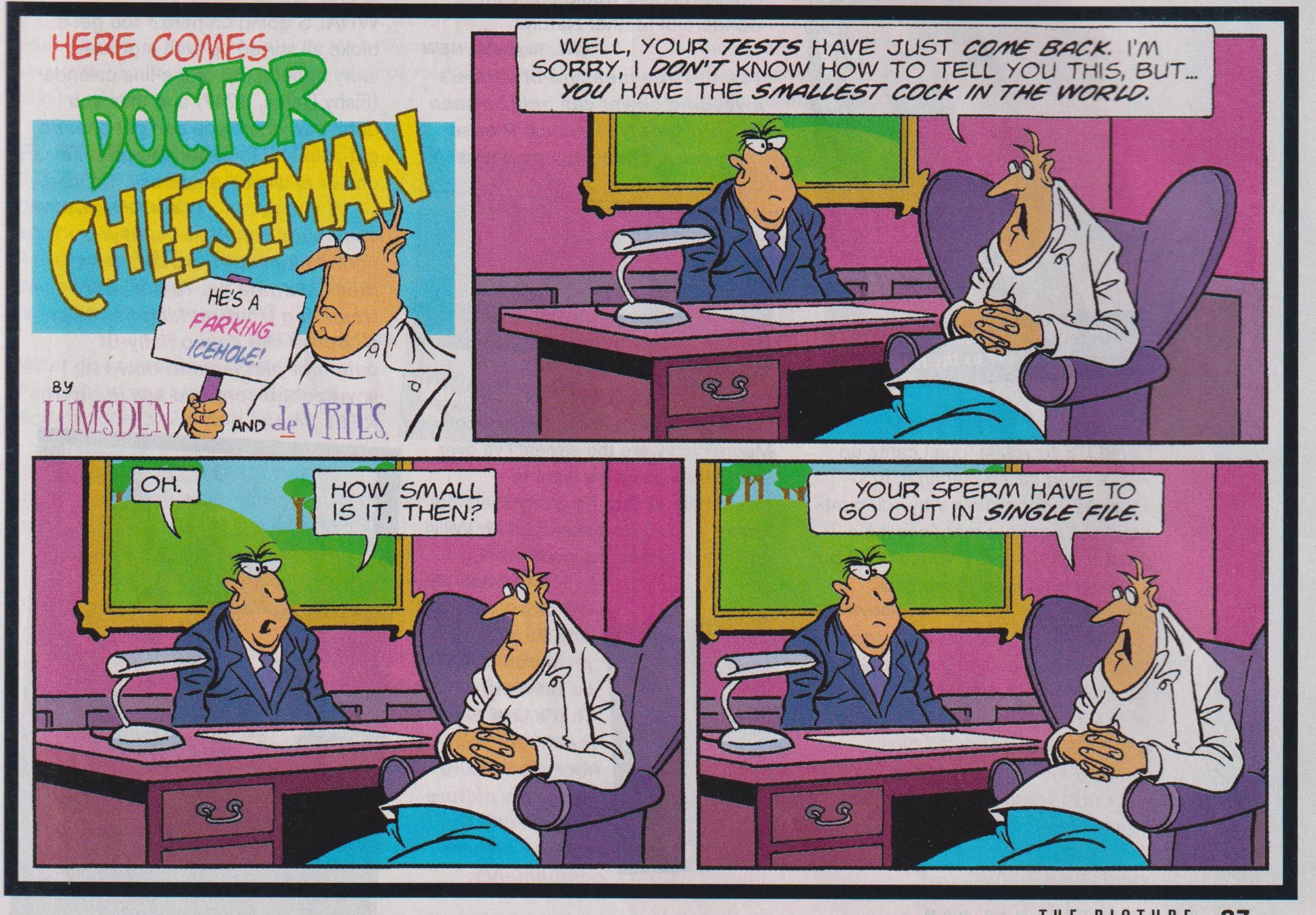
HERE COMES
DOCTOR CHEESEMAN
HE'S A FARKING ICEHOLE!
BY LUMSDEN AND de VRIES.
WELL, YOUR TESTS HAVE JUST COME BACK. I'M SORRY, I DON'T KNOW HOW TO TELL YOU THIS, BUT... YOU HAVE THE SMALLEST COCK IN THE WORLD.
OH.
HOW SMALL IS IT, THEN?
YOUR SPERM HAVE TO GO OUT IN SINGLE FILE.

Readers' World

Hey, why don't you write to us? Letter writers now receive a T-shirt, stubby holder or pack of PICTURE playing cards! And you get something even if you say we suck! Tell us what you want when you write to: Readers' World, THE PICTURE, GPO Box 5201, NSW 2001. (For shirts, include size and style – nude chick or finger.)

$50 Letter of the Week

COLD COMFORT

JUST a small begging letter. After a party some arsehole stole my girl and my PICTURE stubby holder. Please replace one of them.

I.F., Bowral, NSW

You poor bastard. Just knowing your precious darling is nestling in some other cunt's groin and keeping his beer cool must be tearing you up inside. Here's $50 and a new holder to help you move on.

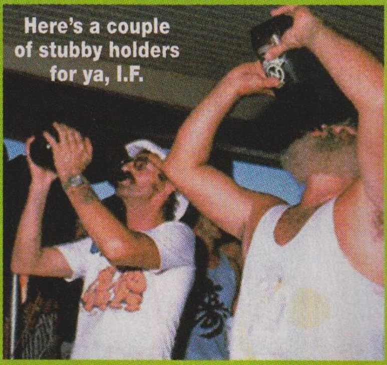

Here's a couple of stubby holders for ya, I.F.

We ROSE to the occasion when B.S.'s song gave us the HORN. Ha!

MUSICAL STREWTH

I WROTE to youse 'cos I came up with a song called *Bananas In Pyjamas*. I don't know why you cunts don't put it in your mag 'cos it's a great fucking song. If youse don't put it in your mag then youse suck.

B.S., Morwell, Vic

We received your RIBALD song, B.S., and we laughed heartily at its wittiness and subtlety. The only problem is we think what the bananas forcibly do to the teddies' bottoms in your song is not only illegal but would also upset the kiddies terribly. So we can't run it. We can, however, send you a T-shirt.

BIG WHITE SKY COCK

IT'S AMAZING what you can see when watching clouds. I thought the female readers would enjoy the wonders of Mother Nature.

C.W., Tuggerah, NSW

Yes, the true measure of nature's awesome power can only be seen in a big spoofy sky cock. Please write back when you see a nice cloud bum.

The Son, the Father and the Holy Scrote.

MOORE VAGINA

FUCKEN brilliant book! Those Demi Moore pics were the sexiest I've ever seen. She makes me want to masturbate all day. It's a pity she's not lezzo – I could do better than Mr Willis any day! Keep up the good work.

S.D., Eaton, WA

We didn't run any Demi Moore pics. You might be thinking of That's Life. Still, thanks for your horny letter and enjoy this picture of her pretty tits with our sincere compliments.

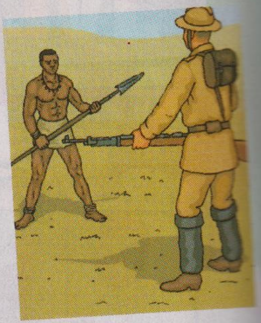

(GET US) OUT OF AFRICA

WE WISH to have pen friend in your country. Through your highly dignified newspaper. We have very much longed to get in contact with people in your country but due to some unknown circumstance we have not been able to do so. Frankly speaking, we came across this address by a newspaper while we were observing leisure. Besides we hope you would do us this favour by indicating our name in your newspaper so as to get in touch with many friends. We will be filled with gratitude if our names would be published.

M.D., Ghana

Why don't the rest of you think of us as a 'highly dignified newspaper'?

COD ALMIGHTY

WHAT'S going on here? You get a bloke all stirred up with a grouse story about a top-of-the-line calendar (Fishy Dates, #747) and then you don't say where you can get one. So get your shit together and give me one or at least the address. Tits rule.

Duane, Orange, NSW

They sure do, Duane, and you sound like you're HOOKED on them. Um…ha ha. To get your trembling trout-reeking hands on a copy of the Zebco fishy-tit calendar just fuck off down to www.zebco.com and ask them REEL nicely.

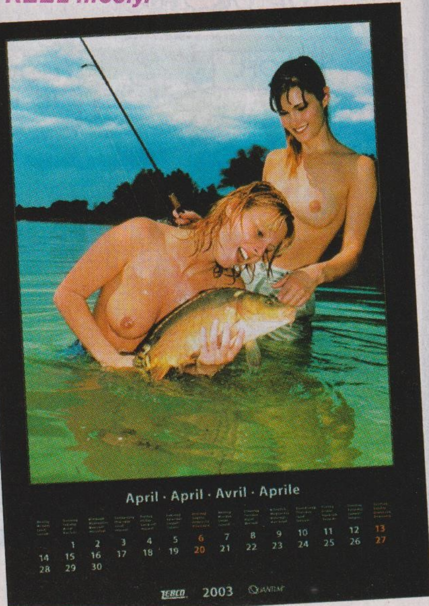

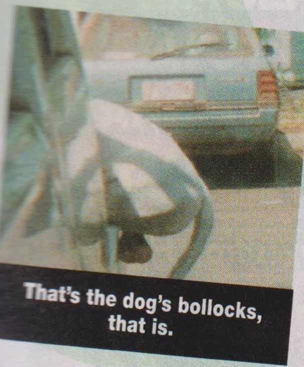

That's the dog's bollocks, that is.

HUNG HOUND

THIS is my dog, Bully. He's absolutely nuts about the bitch down the road.

Dan, Humpty Doo, NT

Quite an abstract effort for Pet's Bags this week – the scrote in question is rather well camouflaged. But just keep looking...you'll be ever so glad you did.

ART FOR FUCK'S SAKE

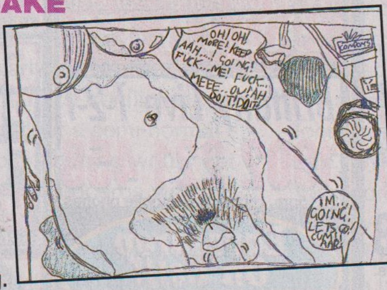
OH! OH! MORE! KEEP AAH...! GOING! FUCK...ME! FUCK... MEEE...OU! AH DO IT! DO IT!
CONDOMS
I'M... GOING! LETS GO! CUM!! AAR!

I'M CURIOUS about how many boners are ripping guys' jocks in your workplace. I took a photo of me rooting my girlfriend – this is a drawing of the photo. My girlfriend and I were taking pics of each other while we were fucking. I took a pic of the inside of her fanny close up! We got some really hot photos. In one pic she was having an orgasm. I took a photo of her giving me a fucking headjob as I was thrusting my huge cock into her throat.

M.S., Heyfield, Vic

It's good for a bloke to have a hobby. As far as your boner query is concerned, a quick office survey revealed six stiffy-torn hipsters and four pairs of Jockettes with ruined elastic.

FORMULA NUMBER ONES

INSTEAD of having to watch racing drivers waste all that champagne by squirting it at one another why not hand it over to us PICTURE readers so we can pass it through our kidneys before squirting piss all over them?

R.W., Belmont, WA

What do you reckon, readers? Fancy having a slash on Michael Schumacher's German head?

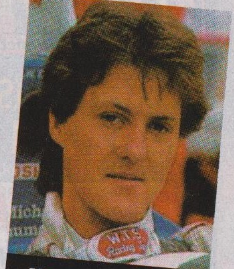

Making the move into water sports?

LAG MAG BLAG

I'M IN Long Bay jail for driving while disqualified. I'm in the medical section as I'm in a wheelchair but my tackle still casts fine. I can still purchase PICTURE but I can't buy *Picture Premium* (although they still sell poofy *Penthouse* wanker magazine). We are allowed to have magazines sent in but my missus won't send me *Premium* because she's a dirty feminist! And it's killing me! I ain't no criminal, I just got disqualified for continually speeding. You may think us wheelchair bandits can't drive or root but I can root in weird positions and not have to worry about cramps or dead legs. Could you please send me a copy of the latest *Premium*. I have all my faith in you and pray you will help me out.

B.S., Matraville, NSW

Oh, alright then. We can never resist a bloke with a nice set of wheels.

Join us at www.picturemag.com for the...

World Wide Wank

Come to virtual flavour country

THIS WEEK'S MPEG STARLET: DEVON

SMALL chicks are grouse 'cos they make your cock look fucking huge. And that is almost certainly why perky adult starlet Devon is so enormously popular among self-abusing pundits.

At just 155cm and weighing a FLIMSY 45kg, this Californian fuck monkey is what the French call 'petite'. As a result, she can also be tossed from wang to wang with ease. It's like ballet. With hairy arses and spoof.

You can check out her delicate form for yourself in exciting wodge titles such as *Blondage 3*, *Hayride Honeys* and *Sex And The Stranger*.

Or if you're like us and prefer to spend your money on MAGIC BEANS you can see her doing fuck stuff for FREE all this week on **www.picturemag.com**.

hi,i'mtiny.tif
pleasethrowmearound.tif
ireallyloveit.tif

The PRIVATE 30 Secs Club
This service is 100% Guaranteed to deliver. Genuine Housewives waiting to give you quick chat. Call now before they go home to their husbands.
1902 220 959
$5.45pm. Higher pay/mobile phones.

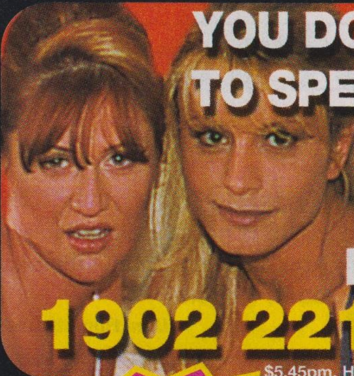

YOU DON'T HAVE TO SPEAK. JUST LISTEN TO TOTALLY LIVE CHAT!
1902 221 496
$5.45pm. Higher pay/mobile phones.

TWO GIRLS WANT YOU TO CALL
1902 221 382
$5.45pm. Higher pay/mobile phones.

30 SEC QUICKIE
1902 221 384
$5.45pm. Higher pay/mobile phones.

90 SEC Granny!
Not as quick to chat but 4 times better!
1902 221 386
$5.45pm. Higher pay/mobile phones.

EAVESDROP
Everything you would expect from Brittany and Louise!
1902 221 388
$5.45pm. Higher pay/mobile phones.

Listen In As Two Girls Tell You All About Their Lives Together
1902 221 389
$5.45pm. Higher pay/mobile phones.

CALL ME

I'll make you happy
1902 221 393
$5.45pm. Higher pay/mobile phones.

30 SEC SUZIE
1902 221 391
$5.45pm. Higher pay/mobile phones.

Housewife Will Let You Listen In
1902 221 446
$5.45pm. Higher pay/mobile phones.

I will make you happy in 60 secs
1902 221 451
$5.45pm. Higher pay/mobile phones.

Experiened Older Woman to Chat Live!!!
1902 221 452
$5.45pm. Higher pay/mobile phones.

30 Sec LIVE
1902 221 453
$5.45pm. Higher pay/mobile phones.

30 Sec Quickie
1902 221 454
$5.45pm. Higher pay/mobile phones.

Grannies Do It Better
Let An Old Hand Chat Live
1902 221 457
$5.45pm. Higher pay/mobile phones.

Brittany Live 1-2-1
1902 221 458
$5.45pm. Higher pay/mobile phones.

Eavesdrop On Us!!!
1902 221 459
$5.45pm. Higher pay/mobile phones.

EAVESDROP
1902 221 460
$5.45pm. Higher pay/mobile phones.

Listen and Learn
Secretaries and Office Girls Talk Live!!!

1902 221 462
$5.45pm. Higher pay/mobile phones.

Listen In (Secretly)
1902 221 464
$5.45pm. Higher pay/mobile phones.

QUICK CHAT
Straight In – No Long Intros
1902 221 472
$5.45pm. Higher pay/mobile phones.

Lara and her Girlfriend Live!
1902 221 473
$5.45pm. Higher pay/mobile phones.

Eavesdrop Heaven

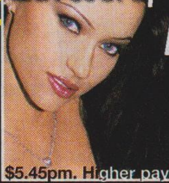

1902 221 483
$5.45pm. Higher pay/mobile phones.

60 Sec Phone FUN!!

1902 221 500
$5.45pm. Higher pay/mobile phones.

Two Girls Live
1902 221 505
$5.45pm. Higher pay/mobile phones.

HOUSEWIVES CHAT LIVE

1902 221 510
$5.45pm. Higher pay/mobile phones.

Call For Quickie
1902 221 511
$5.45pm. Higher pay/mobile phones.

19 Y.O. Student Live

1902 223 302
$5.45pm. Higher pay/mobile phones.

HIGHLY RECOMMENDED
This Eavesdrop Line is one of the best we have come across. Listen in on real-life conversations between office girls, housewives, older women, lonely divorcees.
1902 221 475
$5.45pm. Higher pay/mobile phones.

EAVESDROP! Rated No. 1 in Australia. Listen in.
1902 221 482
$5.45pm. Higher pay/mobile phones.

EAVESDROP. Listen in Girls at Home.
1902 221 401
$5.45pm. Higher pay/mobile phones.

PIC/FPC1/302

Gripping yarns

BY PETER SIMPSON

BIG JOHN had trouble keeping his jobs. It wasn't that he was a thicko or anything. He was just a compulsive wanker.

He would play with his dick in bed. He'd diddle himself in the dunny. When driving his car his hand would reflexively reach for his groin, despite the fact he'd been arrested for lewd behaviour while stopped at a set of traffic lights.

In court his only defence was to say that the red light reminded him of a brothel he regularly wanked in front of.

Of course, the habit conflicted with his desire to conduct a semi-normal lifestyle as almost anything would get him as horny as a rhinoceros with a klaxon attached. No-one at Big John's work could understand why he would not see a doctor about his problem because they all thought his constant dashes to the toilet were to relieve his bowels, not his balls.

The embarrassment he felt was almost alleviated when he saw an advertisement in his local paper. It read: "Deviates and perverts wanted!" Big John's eyes lit up. Nobody fitted the bill better than B. John Esq.

He headed straight to the address to find it was the local hospital. He didn't understand until the nurse led him to a secluded room and handed him a jar. She then handed him a pile of magazines that ranged from erotic to smutty to downright degenerate.

As the nurse walked out and attempted to close the door Big John asked if she could bring some more jars as the first one was already full. She thought he was joking until he handed her the vessel with one hand. True to his word, it was already overflowing and the other hand was vigorously back on the job.

When she returned he quickly grabbed the next jar and exploded into it. The nurse, who was a consummate professional, said, "Fuck me dead!"

"No time. Bring more jars," was Big John's only reply.

When she returned the nurse jokingly remarked that at $50 a squirt Big John would probably send the hospital broke. For the first time in his life Big John stopped wanking. Stunned, he turned to her and stammered, "You mean you're going to pay me as well?"

Four hundred bucks later, Big John left the hospital more satisfied than he could ever remember. He ignored the stares from the doctors. He tried to disregard the snickers from the nurses. He even managed to walk past the doorman who saluted him on his exit in an unprecedented act of respect.

What Big John could not ignore was the two dogs getting into it on the front lawn. He immediately ran back inside and filled another two jars.

Arriving home earlier than usual, Big John was confronted at the door by his wife. "Where the hell have you been? Your work rang three times to ask why you never showed," she scowled

Big John smiled to himself, handed his wife half the money and said, "Fuck them. I quit!"

His wife looked at the dosh and considered asking questions but instead tucked the money away. She expected the usual foreplay (or begging) that normally accompanied his arrival home from work. When it didn't happen she became suspicious but relieved.

As the days passed Big John's wife couldn't care less where he was going during the day. As long as he kept the money coming in and didn't hassle her for sex, she was happy.

She knew Big John couldn't be a gigolo because nobody would pay for less than three minutes of pounding then 10 hours of lying trapped beneath him as he slept.

Eventually she couldn't stand it any longer and had to ask him to explain. He grinned his childish grin and told her his new occupation. "I've joined a workplace that I'm actually over-qualified for. Being the biggest wanker in the country has finally paid off. I'm going into politics." ■

The HANDYMAN

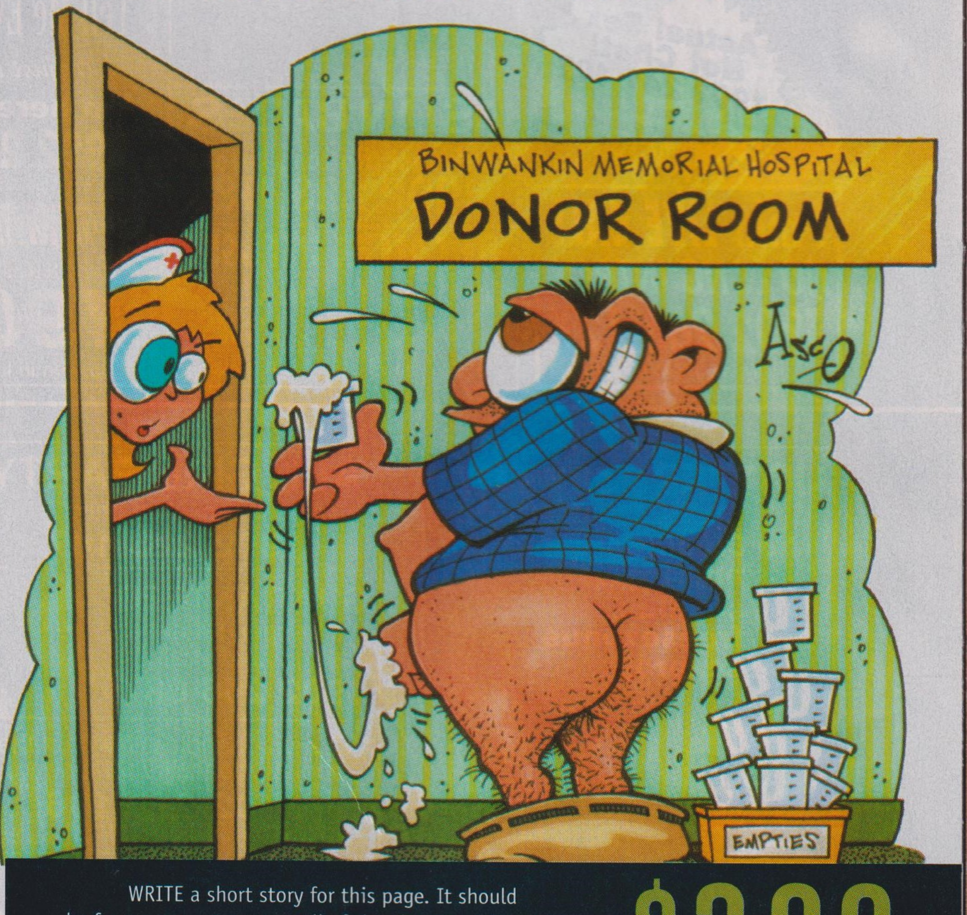

WRITE a short story for this page. It should be funny, sexy, strange or all of the above and about 700 words long. We'll PAY $300 for every story we use. Send it to Gripping Yarns, THE PICTURE, GPO Box 5201, NSW 2001.

$300

30 SEC QUICKIE
1902 266 121
$5.50/min Inc. GST Mob/Pay extra

SWEET 19 Year Old
wants to talk to you
1902 266 124
$5.50/min Inc. GST Mob/Pay extra

LIVE SEX TALK
INSTANT
Connection!!!
- Totally XXX
- Live Sex Talk
- Psychic
- Sports

also Available
1902 241 107
$0.83/min Inc. GST (Variable cost options) Mob/Pay extra

Live ASIAN Women
1902 223 128
$5.50/min Inc. GST Mob/Pay extra

CHEAP TALK
or Listen In On US!
1902 266 136
$5.50/min Inc. GST Mob/Pay extra

*2 FREE MINUTES
If you're not happy, hang up before 2 minutes and it's FREE!!!
1902 266 126
* First 2 minutes of initial call free by refund $5.50/min inc GST Mob/Pay extra.

2 Girls Together LIVE for the price of 1
☎ 1902 266 122
$5.50/min Inc. GST Mob/Pay extra

EAVESDROP
Just Listen In
No Intros. Quick 30 Sec
1902 266 132

LISTEN IN ON TWO 18 YEAR OLDS
1902 266 131
$5.45/min Inc. GST Mob/Pay extra

Actual Sex Not Chat!
1902 241 107
83¢/min Inc. GST
(Variable cost option)
Mob/Pay extra

ASIAN BABES
Quick Chat. No Long Intros...
1902 223 118

Tell Me Everything!
Or just listen in
I'm here for you
1902 266 086
$5.50/min Inc. GST Mob/Pay extra

1 min LIVE CALL
NO LONG INTROS
1902 266 127
$5.50/min Inc. GST Mob/Pay extra

NO CALLER REFUSED
Join us now!
1902 223 131
$5.50/min Inc. GST Mob/Pay extra

I'll Make You Smile in 60 secs
Get straight into it.
1902 223 137
$5.45/min Inc GST Mob/Pay extra

HOTTEST SEX SITES
** No Credit Card Needed*
** Instant Access*
www.**sexplus**.com
www.**freesexonus**.com
www.**sexprop**.com

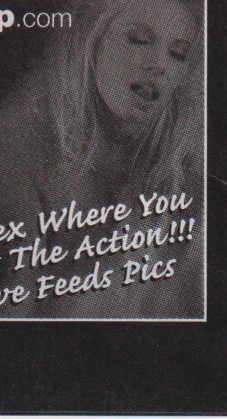

Only $2.95 For HOT Sex!

Live Sex Where You Direct The Action!!! ...Live Feeds Pics

ALL GIRL PARTY
men can listen only....
1902 223 147

GUARANTEED.
We're open 24 hrs a day for you to call
1902 266 087

Can you handle 2 Girls on the phone at once? *Try us now...*
1902 223 106
$5.50/min Inc. GST Mob/Pay extra

GAY Dating OR Chatline (Aust wide)
1902 266 125
$5.50 per min Incl. GST Mob/Pay Extra

EAVESDROP
Listen In On 2 Girls LIVE!
1902 223 127
$5.45 per min Incl. GST Mob/Pay Extra

I'm 18 and know what I want.
I want you to call me now!
1902 266 084
$5.50 per min Incl. GST Mob/Pay Extra

THAI TALK
Girls from Thailand waiting for your call.
1902 223 144
Listen in on me & my girlfriend or join us for a chat.
1902 266 090
$5.45 per min Incl. GST Mob/Pay Extra

2304E

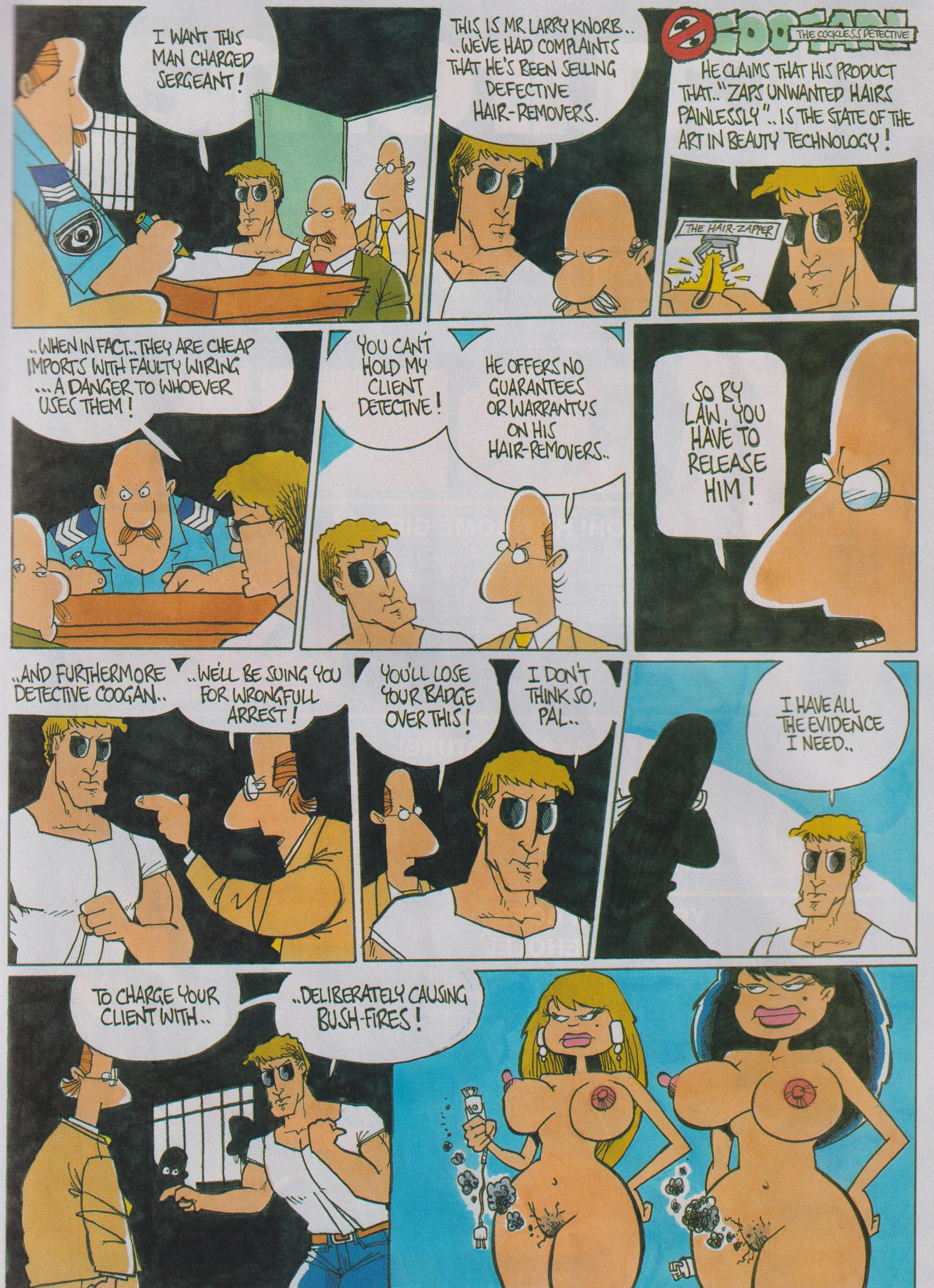
COOGAN
THE COCKLESS DETECTIVE
I WANT THIS MAN CHARGED SERGEANT!
THIS IS MR LARRY KNORB.. ..WE'VE HAD COMPLAINTS THAT HE'S BEEN SELLING DEFECTIVE HAIR-REMOVERS.
HE CLAIMS THAT HIS PRODUCT THAT.."ZAPS UNWANTED HAIRS PAINLESSLY".. IS THE STATE OF THE ART IN BEAUTY TECHNOLOGY!
THE HAIR-ZAPPER
..WHEN IN FACT.. THEY ARE CHEAP IMPORTS WITH FAULTY WIRING ...A DANGER TO WHOEVER USES THEM!
YOU CAN'T HOLD MY CLIENT DETECTIVE!
HE OFFERS NO GUARANTEES OR WARRANTYS ON HIS HAIR-REMOVERS..
SO BY LAW, YOU HAVE TO RELEASE HIM!
..AND FURTHERMORE DETECTIVE COOGAN..
..WE'LL BE SUING YOU FOR WRONGFULL ARREST!
YOU'LL LOSE YOUR BADGE OVER THIS!
I DON'T THINK SO, PAL..
I HAVE ALL THE EVIDENCE I NEED..
TO CHARGE YOUR CLIENT WITH..
..DELIBERATELY CAUSING BUSH-FIRES!

www.Picturemag.com

NO CREDIT CARD! NO MEMBERSHIP! NO SUBSCRIPTION! UPDATED DAILY

AAH! JENNA JAMESON!

UNCOVERED AND EXPOSED! Any filthy movie follower will know her name! Jenna Jameson! Caught on camera in her natural habitat! The biggest, sexiest, sauciest, raciest PORN STAR ever to have walked the earth! Why aren't you at **picturemag.com** watching, right NOW!???

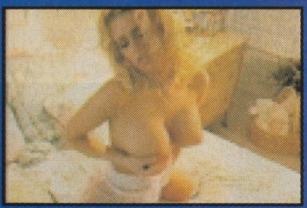

OOH! HOT HOME GIRLS!

HOT HOMIES! Its true! They are HOT! Our girls just cant wait to LOB out their NORKS and have them photographed for YOU to see! Lovely sets of ORBS are on display at the **picturemag.com** website! REAL AUSSIE WOMEN! Homegrown talent picked by us experts at **picturemag.com**.

OH YEAH! FREAKS OF NATURE!

HUGE TITS! FILTHY FREAKS! Not for the faint-hearted! This bizarre collection of huge-norked babes, three-nippled chicks and fatties from around the GLOBE will satisfy only the most DEPRAVED among you! So treat your TOCKLEY with some FREAKY adult action at **picturemag.com**.

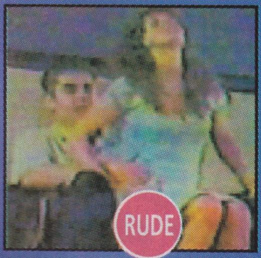

YES! YOUR BOSS IS AN ARSEHOLE!

YOUR GIRLFRIEND IS LAME! Your friends keep asking you to help them bury bodies! The dickhead at the drive-through forgot your fries, again! And now to make matters worse, your own MOTHER is about to watch your SHAGGING arse in action! REAL PEOPLE! CAUGHT DOIN' THE BIG NASTY! AS SEEN ON TELEVISION!

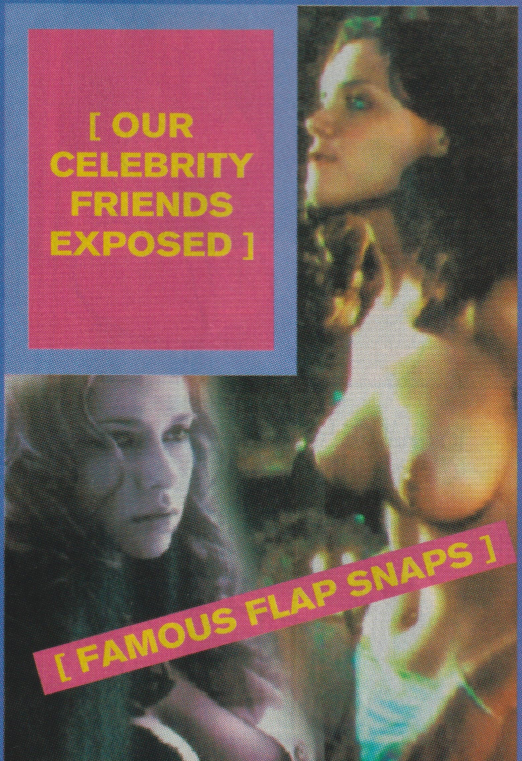

ONLINE FLAPS AND BAPS ACTION

www.picturemag.com

Tahlia's got a secret

(IT'S GOT SOMETHING TO DO WITH HER FOO-FOO)

Pics by Bambi

ASSISTED BY LANA
SHOT AT HI SURF,
GOLD COAST
APPAREL BY
BIKINI ISLAND

IN HER previous spooftacular PITCHA appearances as a pin-up in #667 and #682 and a nude bungee jumper in #726, Tahlia wasn't entirely OPEN with us.

Seems she was hiding something…and it hurt.

It turns out Tahlia has some beaut genital piercings – AND SHE NEVER EVEN TOLD US.

"I've had them for ages but I must have taken them out for the photos and I never thought to mention them. Sorry," the little spunk BLINGLED down the phone at us.

That's (sniff) alright. But tell us the story now, please.

'I had a labial piercing **for decoration'**

TAHLIA

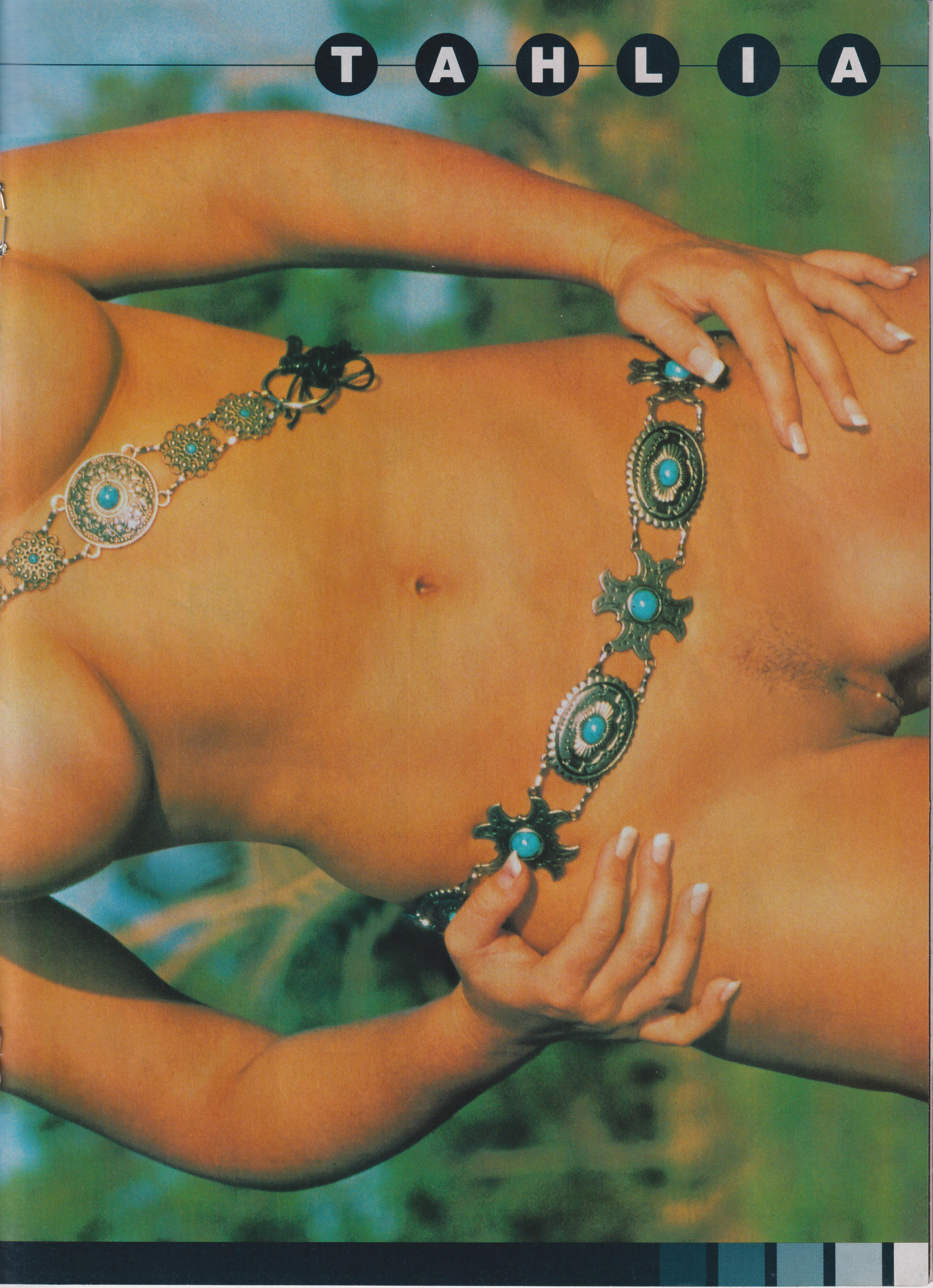

"It was about four or five years ago. I had a labial piercing first, mostly for decoration but also to see how much it would hurt. Then I went back and had my clit hood done."

Did it STING a bit?

"It hurt like hell. Your body does this big jolt backwards in the chair because there are a lot of nerve endings down there. And I had an audience. My piercer was teaching some others how to do it, so I was lying back with my legs in the air with all these people peering at my bits."

Lucky them. Most chicks we've talked to with MOOT METAL seem to think it's pretty spesh root-wise. Is it?

"It is! You've got to be a bit delicate at first but once you get into the swing of it it's fantastic. It should be compulsory."

Have you been WORKIN' IT a bit lately?

"I'm single at the moment and I've been going through a bit of a drought."

Diddums.

'Then I had **my clit hood done'**

Picture babe

Check out more of Tahlia's glittering dangly bits at

www.picturemag.com

"It's alright. I've got my pink plastic friend to see me through, so I'm quite happy. And I've been settling down a bit lately. I'm 24! Isn't that old?"

We've got CORNS older than that. Are you looking for a fella?

"Not really but I'd be happy if I could have David Beckham during the week, 'cos he's such a sweetie, and maybe Vin Diesel on the weekends, 'cos he's so big and rugged."

Rugged schmugged. Are you still dancing?

"Yeah, I'm still at the same place – Platinum Bad Girls in Brisbane. It's a great bunch of girls and we have heaps of fun."

Ah, fun. We've heard several good things about fun. Anyway, as always, WE LOVE YOU, Tahlia. Don't go changin', y'hear?

"I won't. Bye!" ■

'I've got my **pink plastic friend**'

18+ 100% LIVE ON THE LINE

SEX

07 5526 3669

24 HOURS

Lets Party! Baby

or Phone Billing ~chatline

1902 221 449

$5.45 per minute (GST included) Mobile & Payphones extra

FREE PHOTOS

NO CALLER REFUSED DISCREET BILLING

ADULT PRODUCTS

CONFIDENTIAL MAIL ORDER
THE PLEASURE IS YOURS.
ESTABLISHED IN MAIL ORDER SINCE 1978 WITH OVER ONE MILLION SATISFIED CUSTOMERS.

Large range of adult sex toys, lingerie & leather, vibrators, dolls, books & magazines, videos, oils & lotions, novelties & adults games. Latex rubber & fetish wear.

Ring or write for our Free large format 48 page catalogue.

Mail to: CAPARIAN Pty Ltd.
P.O Box 176 Coburg Vic. 3058

Shop from home on line.
9am to 10pm

Ring direct (03) 9386 5265
Fax (03) 9386 1130

R
ADULTS ONLY

HARD CORE PHONE SEX

Panties Fetishes etc.

Discreetly Billed

07 5532 5582

New Girls!

Abagail's

24-hour live phone SEX

YOUR B&D MISTRESS AWAITS - CALL NOW

07 4696 2111

instant credit/credit cards

2 GIRLS Listen In

1902 221 740

$5.45/Min. Higher pay/mob

TALK DIRTY OR JUST LISTEN

1456 0011 246 0121

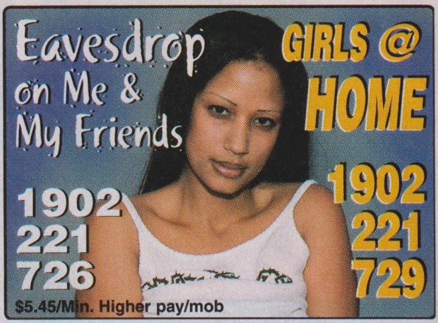

Eavesdrop on Me & My Friends

1902 221 726

GIRLS @ HOME

1902 221 729

$5.45/Min. Higher pay/mob

60 Second Phone Fun

1902 221 884

$5.45/Min Higher pay/mob

Teach Me 1902 221 892

24 HOURS LIVE

Tele-Asia it's the No1 place to meet asian ladies

MEN CALL 1300 369 722 (PAYMENT BY CREDIT CARD)

1902 224 448

$2.55 per. min. inc. GST pub/mob. extra

DIVORCEES LIVE

1902 221 774

$5.45/Min. Higher pay/mob

LISTEN IN SECRET

1902 221 783

mention PICTURE and get 3 calls for $35 BABY

03 9471 3577

1902 213 016

$3.25/min mob.pay xtra

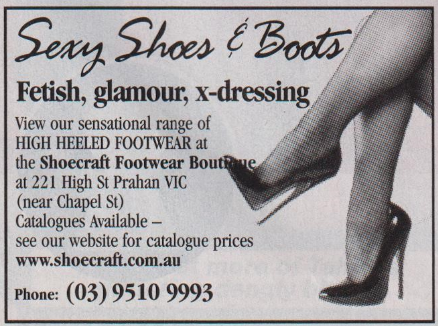

Sexy Shoes & Boots

Fetish, glamour, x-dressing

View our sensational range of HIGH HEELED FOOTWEAR at the Shoecraft Footwear Boutique at 221 High St Prahan VIC (near Chapel St)
Catalogues Available – see our website for catalogue prices
www.shoecraft.com.au

Phone: (03) 9510 9993

EAVESDROP

LIVE 1-to-1

1902 221 692

Listen In

1902 221 721

$5.45/Min. Higher pay/mob

EAVESDROP On Office Girls

1902 221 787

HOME ALONE

1902 221 800

$5.45/Min.Higher pay/mob

HOME BLOKES

Calling all blokes!

$250 IF YOU'RE packing some major meat in your daks, why not whip your gear off and send a snap into Home Blokes? You could win yourself $250!

DEON:

NARANGBA, QLD

"I was a timber mill worker but I left to look after my three beautiful daughters," recently widowed Deon told us. *Sounds like you've had a rough trot, mate. What's on the horizon?* "Nothing really, just as long as my girls are healthy and safe." *Onya. Do people ever reckon your melon resembles that of someone famous?* "A couple of people reckon I look like George Clooney but I told 'em they were full of shit." *What womanly part never fails to get you barred up?* "Toned legs and large nipples – the bigger the better." Deon's 30.

ALEX:

SCARBOROUGH, WA

Bloody hell, Al, you appear to have a piebald cock. What happened? "The skin discolouration started to appear when I was about 18. It's genetic." *Any comments from the ladies?* "Only from one who was a lot younger than me. She did a strange face at it." Spunky Alex is single, 25, and all the way from Rome in Italy. He's studying tourism and hopes to soon become an Aussie citizen and make a name for himself as a porn star with his unusual todger. *What's your filthy fantasy?* "J.Lo riding my peen while we sail the ocean."

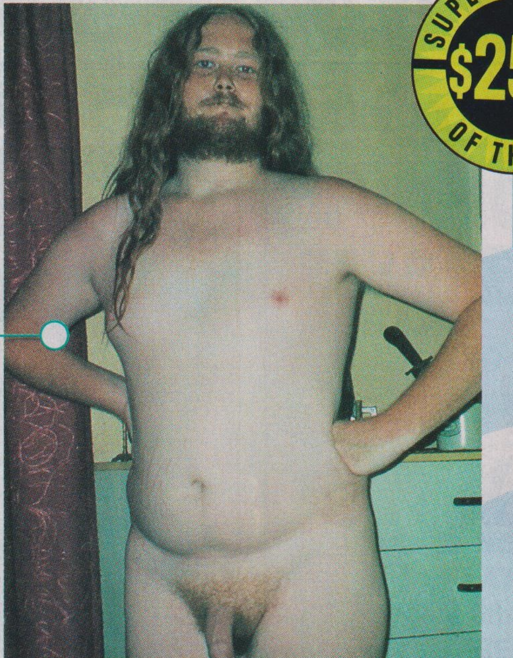

TIM:

PORT PIRIE, SA

With his long golden locks, 24-year-old Tim reckons the babes often mistake him for the GEETAR hero from some death metal band. Single and unemployed, this keen bourbon drinker decided to flop his cock out for the moolah. "I'm training to be a security guard but I've still got six months to go, so the money will come in handy," he said. *What type of gal rocks your world?* "One who's down-to-earth, intelligent and not too childish." *Righto. And which flaming tart would you like to do doggie-style?* "Britney Spears."

SUPER DONG $250 OF THE WEEK

DOC:

COFFS HARBOUR, NSW

Doc became an overnight cock-out celebrity after his first appearance on this page waaaaay back in '99. "I was at a New Year's Eve party and a group of girls recognised me," he squirted. "We were all standing around waiting for the loo when they started shouting for me to drop it out." *Did you?* "Yep, and they all applauded." *That's a TOP elephant tatt, Doc, and what a long trunk. Where would you like to see it blow?* "All over Catriona Rowntree." After two years in the Alice, 34-year-old Doc is back at his old job – flogging bread and milk.

Become a tackle-out Home bloke

We NOW pay $100 to every bloke over 18 who sends us a picture of his tockley AND his ugly mug – we're not accepting those who are TOO CHICKEN to show their noggins. But we don't wanna see any stiffies or half-mongrels! Photos must be accompanied by a photocopy of some form of signed ID (eg, a driver's licence). Any persons sending in Home Blokes photos without the written permission of the subject will be liable to criminal prosecution.

Send your snaps to Home Blokes, THE PICTURE, GPO Box 5201, NSW 2001.
Yes, I want to be a HOME BLOKE! I hereby give THE PICTURE the right to publish a photo of me in an upcoming issue.

Name..
Address...
....**Postcode**..........
Contact Phone No. (incl. area code)...
Signature...

Adult Exotic Contacts
Australia's Premium Contact Service

Lonely Housewives
Swinging Couples
Horny Singles
Bi Girls

Discreet Meeting Place

1900 999 050
$5.45p/m higher from pay/mobile phones

It's As Easy As 1, 2, 3!
1. Dial the Number
2. Make Your Selection
3. Make A Date

Listen To Girls Messages In Your Area - And Meet Today!

Redhead - Stunning Looking Lady, Like To Meet Guy To 42.
Single Blonde 20 - Sexy, seeking a permanent relationship .
Housewife 26 - Looking for good Looking Male To Meet Day times.
Casual Sex - Wanted by Recently Divorced Buxom Lady
Asian 22 - Looking for a Partner to 45 to Share Evenings etc.
Sexy Babe - Wild Curly Red Hair - "No Married Guys Please!!"
Busty Asian - Like To Meet Australian Guy for Fun times
Sexy Mature Lady - Buxom and horny, seeks male to 40.
Brunette 22 - Sweet and Curvaceous. Please Leave A Message for contact.
Horny Girl 23 - Looking for a sexy chat with guys eager to do the same.
Brunette Stunner 25 - Would Like To Get Messages From Available Guys
Charming Slim & Busty - 24yrs - What More Could A Guy Ask For ?
Student 19 - Would Like To Talk Dirty To Guys at Night times.
Bored and Home Most Days - Please guys Contact For Meets and Talk
Busty Brunette - seeks casual sexual affair with guy to 45.
Petite Exotic Dancer - Blonde 21,slim and buxom looking for sexy guy.
Bi Girl 31 yrs - seeking Kinky Guy or Girl 30 - 40 yrs for hot times.
Sexy Couple -Very Busty Girl, looking to meet Other Couple for Swinging.

100's More to Choose From!!

Instructions
1. Reply To One Of These: Follow The Voice Instructions To Listen To One Of These Messages, Then Leave Your Contact Details So That They Can Contact You OR
2. Leave Your Own Message: You Can Then Check Back And Get Your Messages...... And Meet !

Sexy Stories

1900 999 079
$5.45 p/m higher from pay/mobile phones

Kinky Couples

Listen To Messages
of Kinky Couples
or Leave Your own
and make Contact Today!

1900 999 051
$5.45p/m higher from pay/mobile phones

WARNING: EXTREME HARDCORE

Live Sex
Stories

It's Easy!
Press 1 for Hardcore
Press 2 for Lesbian
Press 3 for Kinky

Just Listen

1300 131 096
All major Credit Cards accepted

Call will not appear on phone bill

Beware : Call Tracing On Stolen Credit Cards

www.
adultsexsearch
.net
Kinky | Extreme | Movies | Live

Fantasy Stories
Just Listen

Intimate Recordings

1902 294 004
$5.45 p/m higher from pay/mobile phones

Picmag 112 Slinky Interactive

Vanessa the UNDRESSER

SOME ladies have bodies so nice it'd be fucken CRINIMAL to put clothes on 'em. Not that WE would – but you never know, there are some eejits out there.

No such worries with Vanessa. This 24-year-old Kiwi has a bod of beautness and is keen to flang it about nude as much as possible.

Which is a GOOD THING.

"I like my body and I feel totally comfortable showing it off, so I enjoyed the photo shoot," Vanessa the confessor purred at us.

But this IS your first time in a mag, right? We're still collecting bottles to pay off the last $500 when somebody caught us out.

Pics by Simone Davis

Wanna get messy with Nessy? Check her out at

www.picturemag.com

"I used to pose for art photography classes back in New Zealand. Does that count?"

Art NEVER counts, Ness. How do you keep in such good nick?

"I go to the gym a lot, so I can take my clothes off and look good! And I'm learning to surf, so being fit helps."

We reckon it'd help IN THE SACK, too. And since YOU brought the subject up, what's your fave sexy thing to do?

"I love loads of foreplay, especially with my breasts. Lots of fun and playing around – a nice long build-up so when you get down to it it's that much more intense."

But what about stuff like hanging from the ceiling blindfolded and covered in rhubarb custard and that? EH?

"No comment. But I think I'm a pretty sexual person – I really do like having good sex."

What about when you're NOT having good sex? What happens then?

"I find it hard to go a week without sex. I become a bit antsy. But I try to keep myself under control."

We don't. We wank like monkeys.

"Um...that's nice."

Yes. Yes, it is. ■

Be a POON DEtective

Win $500!

Have a look at this spunk. Ever seen her NUDE in a magazine before? If you have, tear her out of THE OTHER mag and send her to Gotcha, THE PICTURE, PO Box 5201, NSW 2001. Include your name and contact details. If it's dinks, we'll pay $500 to the first one we receive.

Brain Teasers

INSIDERS

EACH word you are looking for contains the word ALE. Fill in the answers and use the letters in the coloured boxes to discover the keywords.

1. Story
2. Breathe out
3. Forewarned
4. Climb
5. Regional language
6. Informer
7. Manservant
8. Feminine
9. Drug pusher

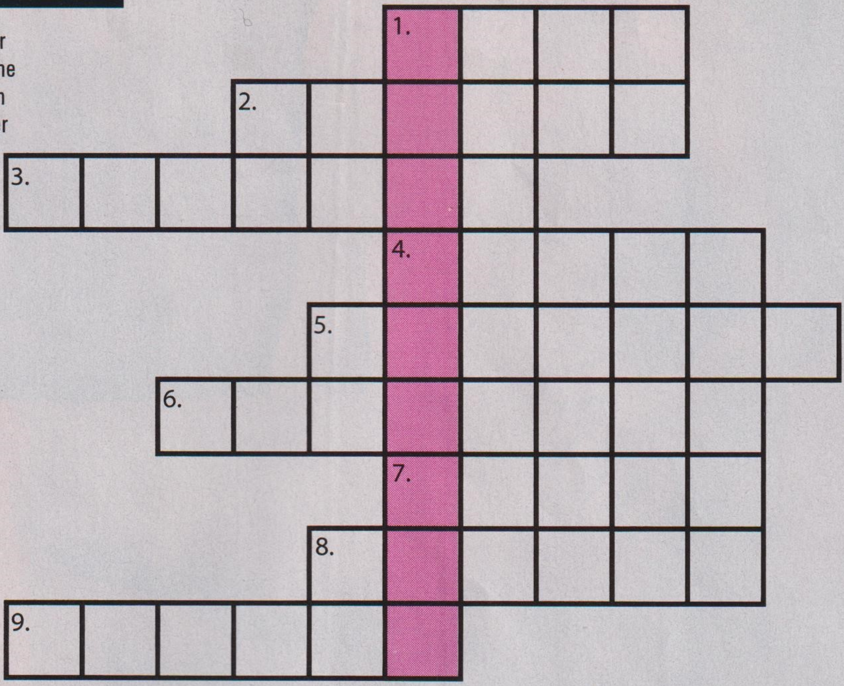

TRIPLETS

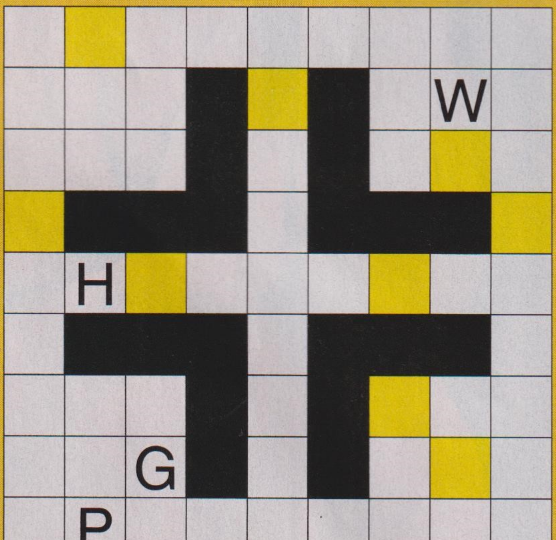

THE words from the crossword have been taken out and broken down into groups of three letters. Place the triplets into the grid with the help of the starter letters. The letters in the coloured squares then form the keywords.

Alo
Are
Aye
Cti
Des
Ego
Ere
Err
Ess
Ewe
Far
Fry
Ier
Ift
Nag
Nap
Nso
Ofn
One
Ons
Owe
Rac
Rea
Red
Ret
Rye
Spo
Ted
Tee
Thr
Toy
Tro
Yed
Yes

PYRAMID POWER

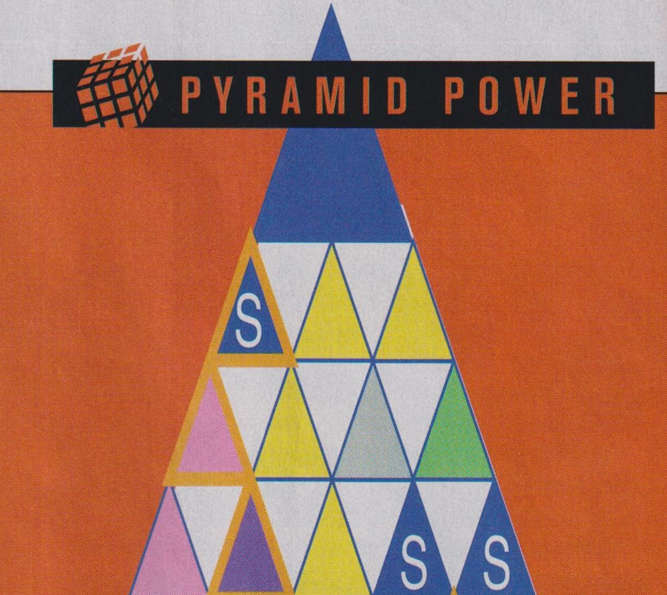

EACH of the colours in our pyramid represents a letter. You can decipher the six words reading across from left to right with the help of the given letters. The orange highlighted pyramids form the keywords.

[WIN $250]

SOLVE all of these puzzles, readers. The letters in the coloured squares and the letters left over from the FindAWord grid will give you the answer for the coupon. Place the words in the boxes provided and send it in to win bulk dosh.

TWO-IN-ONE

SOLVE the crossword puzzle then double your fun as the crossword turns into a FindAWord! All the words in the crossword grid can be found in the FindAWord grid. The letters left over from each puzzle make up the keyword and the name of this week's celebrity.

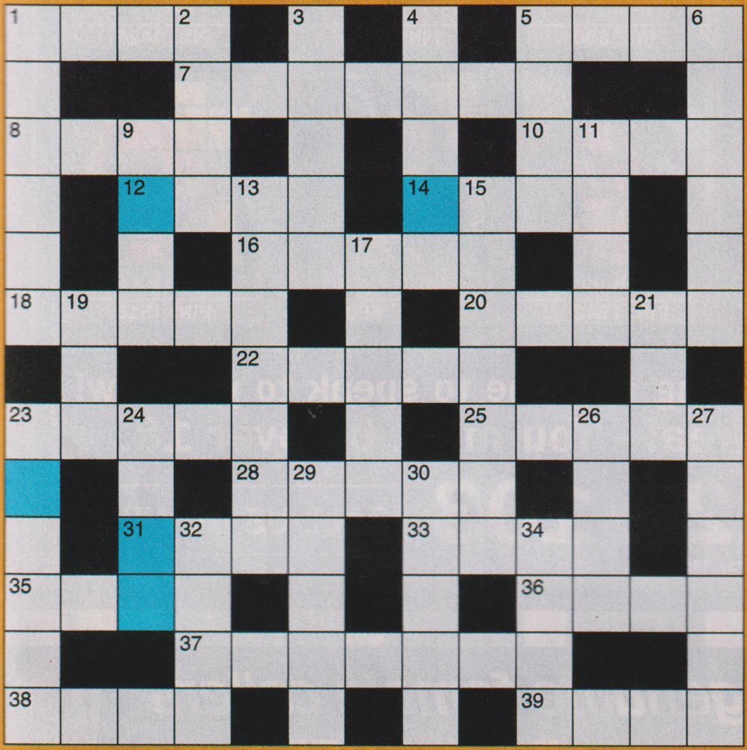

J E N O L R S T F A W N H
E A N E S R E E J E O O C
S L R A A T B A A B L H U
B O D G A R R D L R A C O
A Y U I O O E E K M F E N
W M R N T N L S A C F O N
S A Z A D K M O T M O E I
X E I I C E T P O B G T T
N R W E G R L M L Y R A S
Y D R D E A I I T D A L U
L F O S L A Q D T D C T R
S L U L A U Q E N E V I G
B A C S E I X I P E C I M

Across

1. Sneering laugh
5. Wound crust
7. Diagonal
8. Oxidise
10. Additionally
12. Float on breeze
14. Well ventilated
16. Kingdom
18. Lordly
20. Elf
22. Ship's freight
23. Shares exchange: ... market
25. Deep (sleep)
28. Hunter's cabin
31. Musical symbol
33. Indolent
35. Repeat
36. Opera song
37. The N of ONO
38. Rat relatives
39. Swirl

Down

1. Slang
2. Staff roster
3. Exclusive
4. On a par
5. Brown (meat) quickly
6. Olympic third
9. Wound-cleaning cotton ball
11. Wild keen-sighted feline
13. Brown skin spot
15. Inflicted
17. Sharp-tasting
19. Elect
21. Pub
23. Brook
24. Pained cry
26. Manipulative person
27. Fanciful
29. Entrails
30. Donated
32. Solo
34. Not punctual

COUPON

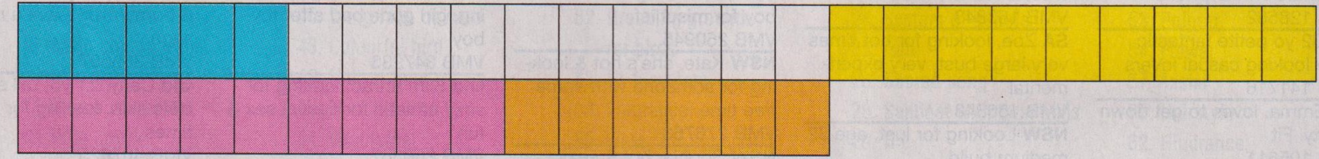

Send the coupon to
TEASERS 754,
THE PICTURE,
GPO Box 5506,
NSW 1181 or you won't
win anything.

Name ....

Address ....

.... Postcode ....

Entries close March 5 Answers will appear in the March 12 issue and the winner's name will be published in the April 9 issue. Please see privacy notice on contents page.

☐ Do not provide information about me to any organisation not associated with this competition.

AUST. CHATLINE - DIRECT TO HOME

Gabrielle
PIN: 6163

Chanel
PIN: 2717

Crystal
PIN: 6004

Jessie
PIN: 3690

Daniella
PIN: 1862

Cindy
PIN: 4424

Zoe
PIN: 9696

Karen
PIN: 2915

Joanne
PIN: 5189

Michelle
PIN: 7542

Angelique
PIN: 7680

Ivy
PIN: 4515

Our hundreds of girls are real & waiting at home to speak to you now!
Speak to girls live in your area! - You must be over 18.

We're Aust's. largest direct to home service

1902 221 103

$5.50/min. Pay/Mob Extra

CALL US NOW!!!!

aust.pic.1

Tele-PERSONALS

All 100% genuine female callers
*Create your mail box FREE.**
Get in touch with the women who interest you.
Search through hundreds more on line.

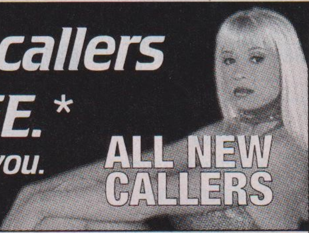

NSW Busty attrac. blonde adventurous looking for men and women
VMB 110535

WA Not shy to use my body can u handle me?
VMB 231429

Vic 27 yo couple, looking for broad minded couples for fun times
VMB 125628

Qld Young couple looking for hot chats on the phone
VMB 128562

WA 32 yo petite fantastic body looking casual lovers
VMB 141716

Vic Emma, loves to get down & dirty. Fit
VMB 105611

QLD Marion, always works out, fit & sensual body, looking for same
VMB 110987

Vic Vi, looking for some spice in her life, needs a lover
VMB 111797

Qld Michelle, 23 yo, wants something casual, lots of experimenting!
VMB 141150

WA Looking for guys/girls/couples to join me & hubby for anything goes
VMB 150911

NSW Belinda , 33 busty-tight arse, loves to have fun
VMB 153843

SA Zoe, looking for hot times very large bust, very experimental
VMB 156343

NSW Looking for lust, age 32 medium build
VMB 161165

Vic Busty full figured & voluptuous looking for some sexy fun
VMB 189518

Qld Carly, looking for someone who's really hot for meeting
218957

NSW Sarah, 20 yo bi, loves piercings, tatts, raving etc
VMB 240459

WA Emma keeps fit, loves doing things outdoors!
VMB 248131

Vic 25 yo married sexy bitch, searching for a bad boy for mischief
VMB 250945

NSW Kate, she's hot & looking for someone with some free time
VMB 276763

NSW Sophia, hot & sexy likes it big & hard. bigboobs
VMB 281116

NSW Brittany bi, looking for singles to join her and boyfriend
VMB 332627

SA Emma, looking for big hard guys, leave your phone number
VMB 334615

QLD Tara, 19 yo, stripper looking for a fun loving guy
VMB 336572

WA Tanya, dark skinned sultry beauty looking some fun
VMB 342257

NSW Ashley, very good looking, girl gone bad after toyboy
VMB 347333

Qld Slim attrac. looking for sexy athletic for casual sex & fun
VMB 350387

WA Lisa slim & sexy looking for guys or girls for fun
VMB 351992

Vic Looking for regular casual partner. Attractive and slim no ties
VMB 358940

QLD Lee & her partner looking for a casual 3rd partner
VMB 360554

NSW Sam, looking to meet up while boyfriend is away
VMB 361587

WA Vicki, sexy sounding wants to meet new guys
VMB 365157

Vic Randy, if you're very hot & horny then leave a message
VMB 365597

Qld Carly, 21 yo, tall slim olive skin. looking for hot fun times
VMB 407025

NSW Shelly, 22 yo. feeling very naughty, call if you're interested
VMB 407025

BROUGHT TO YOU BY TeleCafe

1902 220 124

$5.50/min more from mobile and public phones
** just the cost of a local call*

1. Call the free registration line on 02 8383 0282. Create your own mailbox (You cannot send messages unless you have your own mailbox).
2. Then call 1902 220 124 to leave messages for women who interest you, Use option 3 from the main menu.. Search through even more introductions to find others too.
3. Call back in a day or two to pick up your replies. The rest is up to you!

tppic01

Brain Teasers

CELEBRITY CROSSWORD

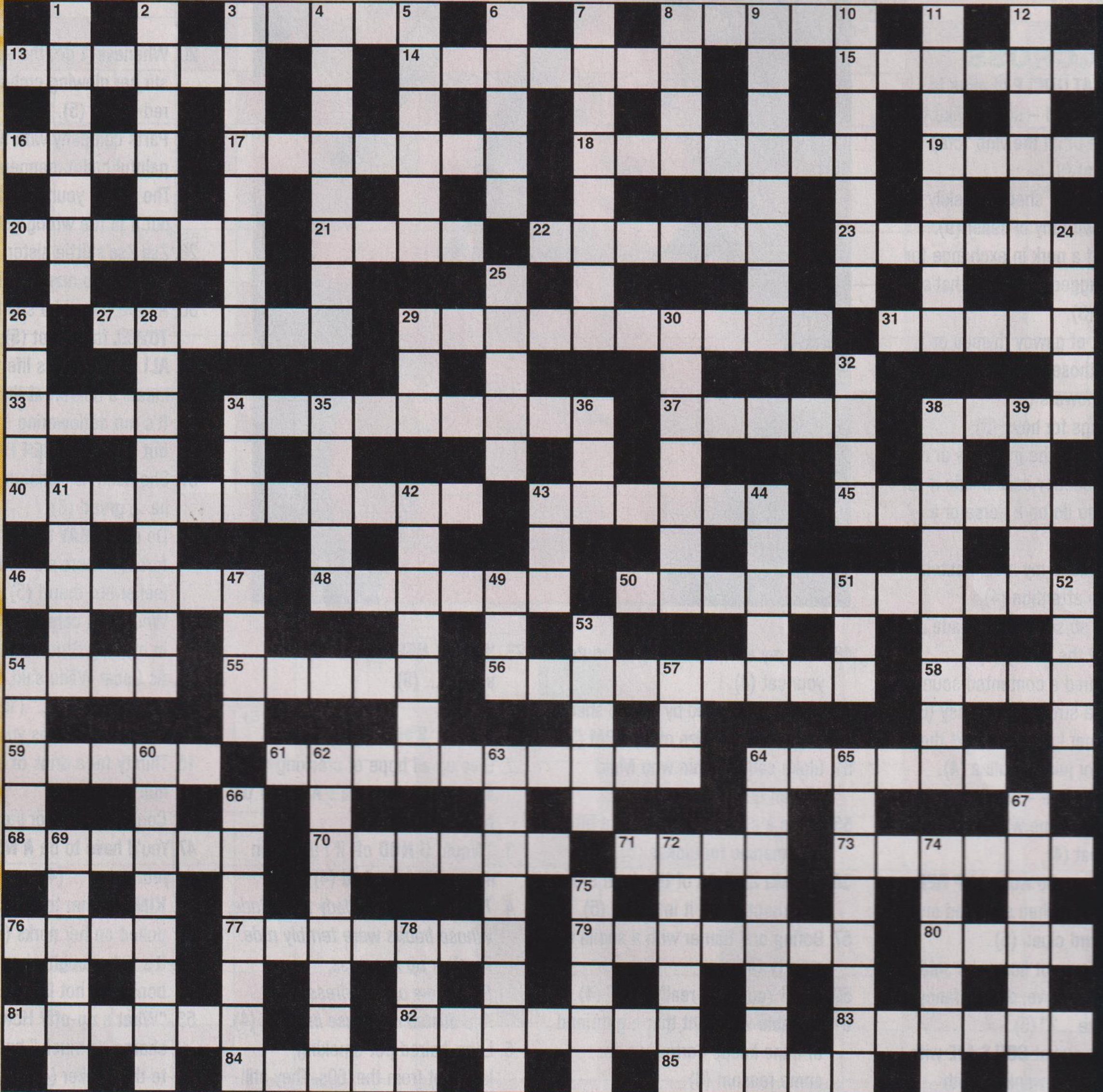

1
2
3
4
5
6
7
8
9
10
11
12
13
14
15
16
17
18
19
20
21
22
23
24
25
26
27
28
29
30
31
32
33
34
35
36
37
38
39
40
41
42
43
44
45
46
47
48
49
50
51
52
53
54
55
56
57
58
59
60
61
62
63
64
65
66
67
68
69
70
71
72
73
74
75
76
77
78
79
80
81
82
83
84
85

Fill in this fun crossword to identify the celebrities in the four photos below. Happy puzzling!

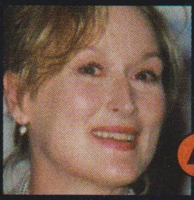

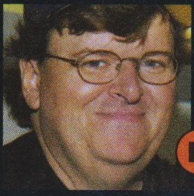

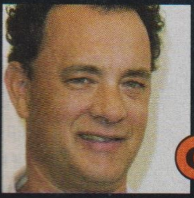

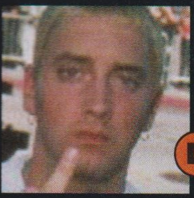

ACROSS

3. Mock
8. Footwear
13. Martial art (4-2)
14. Porridge
15. Clothes maker
16. Main character in a novel
17. Thumb protector
18. Wild storm
19. Chore
20. PICTURE A: Meryl ...
21. Quote
22. Shrimp dish
23. Rare
27. Plot
29. Person who participates in competitions
31. PICTURE B: Michael ...
33. Assist in wrongdoing
34. Villain
37. Wild West show
38. Resound
40. Hypnotising
43. Picture taking device
45. Lying face upward
46. Colourful bird
48. Unit of time
50. Mercifulness
54. Vegetable
55. Use a razor
56. Not temporary
58. Singer, Billy ...
59. Unit of weight
61. Exchange messages
64. Highly regarded
68. Breed of sheep
70. Hallowed
71. Camera part
73. Coffin
76. Petty quarrel
77. Sequin
79. Celebrate
80. Agitate
81. Oyster gems
82. Breeding ground for birds
83. Hi-fi system
84. Fragrance
85. Vista

DOWN

1. Adolescence
2. Neglect
3. More than one
4. Poor to middling in quality
5. Battle
6. Warhorse
7. Octopus limb
8. Shut door noisily
9. Joke teller
10. Stammer
11. Highly skilled person
12. Dwarfed ornamental tree
24. System of beliefs
25. Irate
26. Sacred song
28. Sailboat with twin hulls
29. Tin
30. Underwater missile
32. Chief
34. Song, *To ... With Love*
35. Fertile tract in a desert
36. Meadow
38. Dear
39. PICTURE C: Tom ...
41. Fill with high spirits
42. Atomic
43. Bounder
44. Debate
47. Exam
49. Short sleep
51. Animal doctor
52. Raw vegetable dish
53. Pointer
54. Flower
57. Assist
60. Hairstyle
62. Hindrance
63. Animal's bone structure
64. Can be done
65. Growth
66. Have
67. Brought back to life
69. PICTURE D: ...
72. Takes pleasure in
74. Female sibling
75. Brutal
78. Lass

Cheekycross

#754

ACROSS

1. That **PRAT UNCLE** of mine is always pissed – sounds like it's because of all the vino "crap u lent" him! (9).
6. **A THIN UGLY** sheila cheekily played with my ol' feller (9).
10. A feel of a nork in exchange for some ragged clothes – that's ... for tat! (3).
11. The sort of gawdy rhymes or ballads those rugger-buggers sing in the showers (5).
12. Playthings for boys (5).
13. A leap on to the mattress or one of the squeaky coils inside it (9).
15. What you do on a horse or a woman (4).
16. **DAWN** made my magic baton stand to attention (4).
18. He was so sozzled he made a **BOLT TO** the dunny (6).
20. She issued a contented sound when he stroked her pussy (6).
21. In summer I love to **SCAN** the beach for juicy jubblies (4).
23. Pile Of Ordure – what a pong! (3).
24. Keep good time whenever you ... your meat (4).
25. A wowser who wound **UP RED** in the face when she read my crossword clues (5).
26. When they got home, he said **TO HER**: "Hey, love, do you fancy a bit of the ...?" (5).
27. You know what **BOILS ME** with rage? Bloody wankers with portable phones! (7).
29. "Give **US A ROOM**, landlord. We're feeling particularly randy!" (7).
32. Playground equipment that's good for a bit of to and fro (5).
34. A whirl in a swirlpool is likely to **SAP** your strength (3).
35. To gain **BAIL I** needed a bloody good excuse (5).
36. Services a girl in a lift (6).
39. Sheilas are always looking for new **CURES** for their monthly (5).
41. She was yummy enough to eat (5).
44. Bob Dylan had one across his big brass bed (3).
46. It was in the largest Seppo state that my **EX SAT** on my face for the first time (5).
48. Take my advice, it **PAYS** to neuter your cat (4).
49. She was attacked by a male sheep with a dick the size of my **ARM** (3).
51. Bloke called Robin who Maid Marian quiver (4).
55. She's a child of nature but a bit of a maniac for blokes (5).
56. The Ma **AND PA** of this bear are shy about doing it in public (5).
57. Boring oral banter with a sheila at a party (4).
59. "Eek! You smell really bad!" (4).
61. Portable wax light that a girlfriend of mine keeps borrowing, for some reason! (6).
62. A bloke who takes a girl against her will is a mongrel. Remove his private **PARTS**, I say! (6).
63. She agreed **SHE'D** drop her pants for him in the garden shack (4).
65. **ED 'AD** a lifeless donger he gave the pet name Dodo (4).
67. I know my sexual conquest is complete when the girl in my **COT IS NUDE** (9).
71. A girl from Amsterdam who pays her own way (5).
72. Got the shits at the raceway (5).
73. Afternoon snack with a bit of muffin' (3).
74. With my **LONG STEM, I** can't resist rubbing against sheilas in crowded bars (9).
75. **'ER PAL USES** a dildo for her sexual ... (9).

DOWN

2. Give up all hope of cracking onto a sheila when there's **A BAND ON** her finger (7).
3. "Would **U NOD** off if I unfasten my bra?" she asked (4).
4. *There once was a lady from Bude,*
Whose habits were terribly rude.
To clear up my mess,
She threw off her dress,
And dusted my house in the ... (4).
5. Long-haired pot-smoking layabout from the '60s. They still exist in parts of Northern NSW (5).
7. Composer of dirty ditties that go on "an' on" (4).
8. I don't like women with this under their noses or armpits (4).
9. **MIA FELL** for the bloke with the bad reputation (3-4).
13. Fair-haired bimbos – the butt of so many cruel jokes (7).
14. The belly dancer rotates her hips and **GETS RAY** all steamed up (7).
15. **ME CURT**? Well, just keep your hands off my arse, mate! (6).
17. "Where did you **DIG NAT** up?" I asked. "I met her through a ... service," she replied (6).
19. The poppy drug that rhymes with OP rum (5).
20. Whenever I get the spark I like to stir her glowing embers with my red-hot ... (5).
22. Parts company with the wife or a painful ballet manoeuvre (6).
24. The colour your dick goes if you put it in the wrong hole (5).
28. Zsa Zsa's little sister – the one with not so many husbands (3).
30. A little baby bird she kept in her **TOWEL** for a hoot (5).
31. **ALI RUNS** for his life when he meets a pervert at the troughs (7).
33. It's fun deflowering a young virgin but beware of **HER FAT** Dad! (6).
37. She uses her smooth hands and he ... great! (5).
38. Do not **STRAY** too far out in the forest – there's a horny Greek lecher out there! (5).
40. Would you care to **SPEND A TURN** in my Reg Grundies? (10).
42. As Oscar Wilde said, "I can resist everything except ..." (10).
43. Odour that makes you **SAG** (3).
45. Thirsty for a drink or as ... as a nun's nasty (3).
46. Conjuring acts for a prostitute (6).
47. You'd have to be **A NUT** to shag your aging ... (4).
50. **KIM LED** her to the cowshed and pulled on her norks (6).
52. It's not enough when it comes to bonking a hot little number (4).
53. "What a rip-off? How **DARE** you charge so much," he complained to the hooker (4).
54. Ban her from the pub for removing her **BRA** (3).
58. Is **SUE A LAX** bed partner? Maybe she's not interested in either gender (7).
60. Look out for the randy **RECTOR. 'E** loves to get it up! (7).
64. "Would you like a ..., driver?" said the carpenter as he pulled out his long tool (5).
66. In **CASE** you haven't heard – when it comes to cards, I hold all of them (4).
68. The garden in paradise where Adam fulfilled his **NEED** (4).
69. The sort of sex that's rarely spoken about (4).
70. **ROB'S** girl has bonza boobs (4).

To win, solve the crossword and the shaded squares will spell out the owner of the celebrity boobs. Bold words are anagrams.

WIN $500 EVERY WEEK

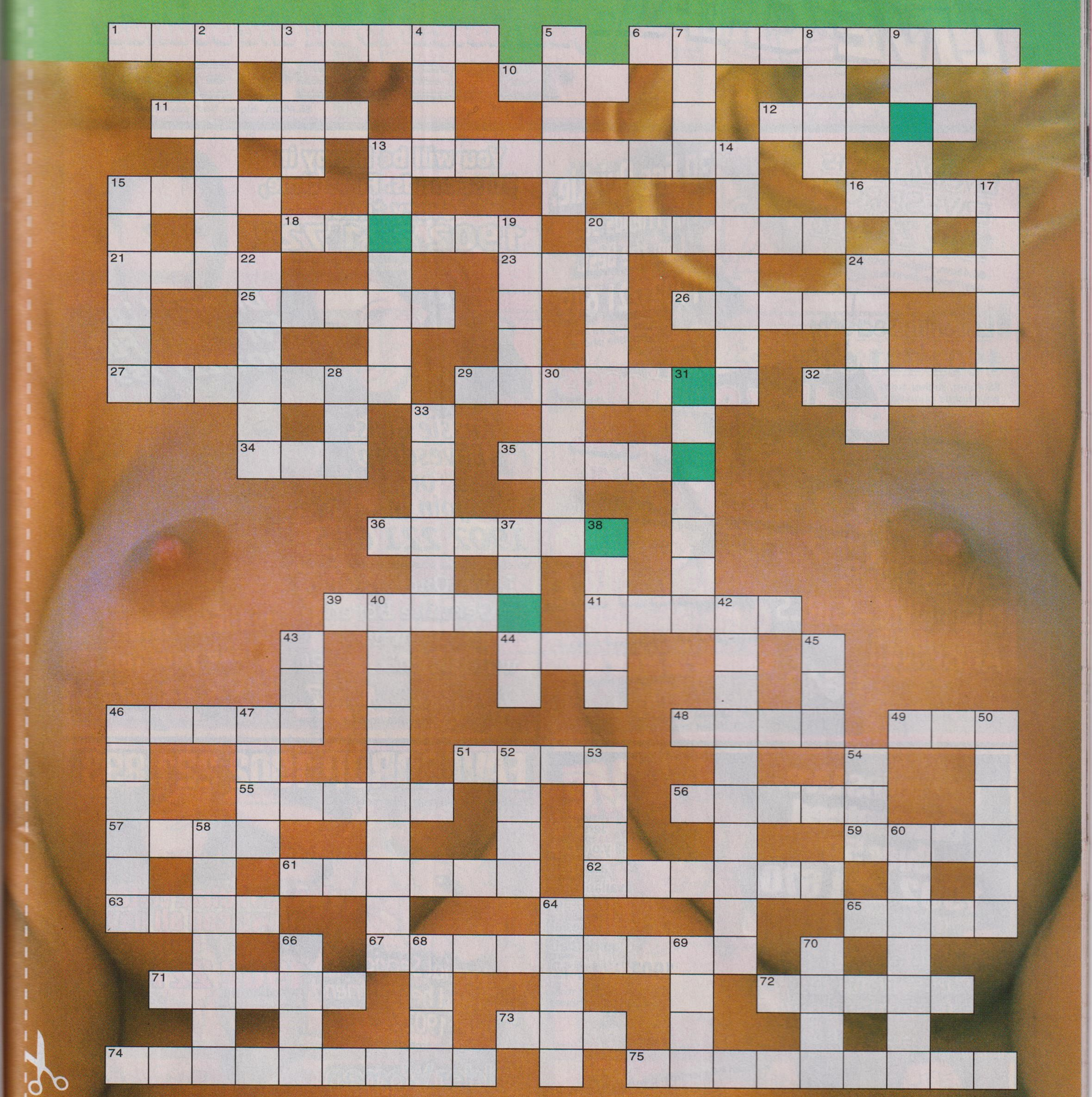
1
2
3
4
5
6
7
8
9
10
11
12
13
14
15
16
17
18
19
20
21
22
23
24
25
26
27
28
29
30
31
32
33
34
35
36
37
38
39
40
41
42
43
44
45
46
47
48
49
50
51
52
53
54
55
56
57
58
59
60
61
62
63
64
65
66
67
68
69
70
71
72
73
74
75

IMPORTANT NOTE:
Send the completed crossword to
CHEEKYCROSS 754,
THE PICTURE,
GPO Box 5506, NSW 1181
or you won't win anything.

Name..
Address...
....
....**Postcode**...........

Entries close March 5. Answers will appear in the March 12 issue and the winner's name will be published in the April 9 issue.

GUESS THE BREASTS

WHEN you've filled in the crossword correctly, the shaded squares, reading top to bottom, left to right, will reveal the owner of the celebrity breasts.

☐ Please see privacy notice on contents page.
Do not provide information about me to any organisation not associated with this competition.

LIVE CHAT. You won't be asked to speak. Just listen to all the sounds!
1902 221 506
$5.45pm. Higher from pay/mobile phones

Live 24 Hours EAVESDROP 1902 221 616
$5.45pm. Higher from pay/mobile phones

30 Sec Quickie. My Friends Say I am the Best.
1902 221 649
$5.45pm. Higher from pay/mobile phones

Listen In Secretly
1902 221 643
$5.45pm. Higher from pay/mobile phones

Laura and her girlfriends available for your call.
1902 221 644
$5.45pm. Higher from pay/mobile phones

EAVESDROP. LISTEN IN – GIRLS AT HOME.
1902 221 640
$5.45pm. Higher from pay/mobile phones

Two Ladies Live
Chat Live to Our Girls NOW. Waiting to Meet You.
1902 221 617
$5.45pm. Higher from pay/mobile phones

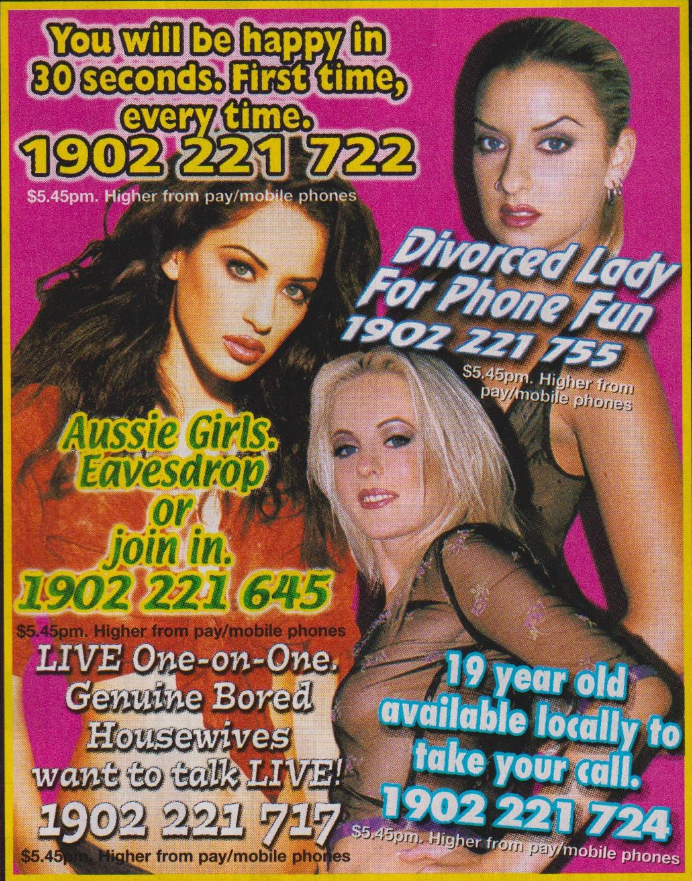

You will be happy in 30 seconds. First time, every time.
1902 221 722
$5.45pm. Higher from pay/mobile phones

Divorced Lady For Phone Fun
1902 221 755
$5.45pm. Higher from pay/mobile phones

Aussie Girls. Eavesdrop or join in.
1902 221 645
$5.45pm. Higher from pay/mobile phones

LIVE One-on-One. Genuine Bored Housewives want to talk LIVE!
1902 221 717
$5.45pm. Higher from pay/mobile phones

19 year old available locally to take your call.
1902 221 724
$5.45pm. Higher from pay/mobile phones

Grannies Live. Guaranteed Over 50!
1902 221 670
$5.45pm. Higher from pay/mobile phones

LIVE
Jennifer. 49 y.o office assistant available for your call. Loves a quick chat.
1902 221 712
$5.45pm. Higher from pay/mobile phones

Raylene. Middle-aged divorcee from the western suburbs.
1902 221 713
$5.45pm. Higher from pay/mobile phones

30 SECOND QUICKIE
1902 221 714
$5.45pm. Higher from pay/mobile phones

NO LONG INTROS. On and Off in 90 seconds guaranteed.
1902 221 716
$5.45pm. Higher from pay/mobile phones

I can make you happy in 60 seconds or I will swallow my dentures!
1902 221 694
$5.45pm. Higher from pay/mobile phones

Eavesdrop Heaven. If you are happy just to listen in well this is the right number to call.
1902 221 706
$5.45pm. Higher from pay/mobile phones

EAVESDROP 1902 221 893
$5.45pm. Higher from pay/mobile phones

Two Girl Chat. Listen in and we can all have a quick chat.
1902 221 899
$5.45pm. Higher from pay/mobile phones

Special Service. Lara and her girlfriend LIVE. 1902 221 719
$5.45pm. Higher from pay/mobile phones

Older Women
1902 221 760
$5.45pm. Higher from pay/mobile phones

Listen In as Our Office Girls and Uni Students Chat
1902 221 725
$5.45pm. Higher from pay/mobile phones

VOTED No. 1
A recent poll voted our phone girls # 1 for chat.
1902 221 744
$5.45pm. Higher from pay/mobile phones

30 Seconds. Quick Chat. Live
1902 221 718
$5.45pm. Higher from pay/mobile phones

PIC/FPC2/302

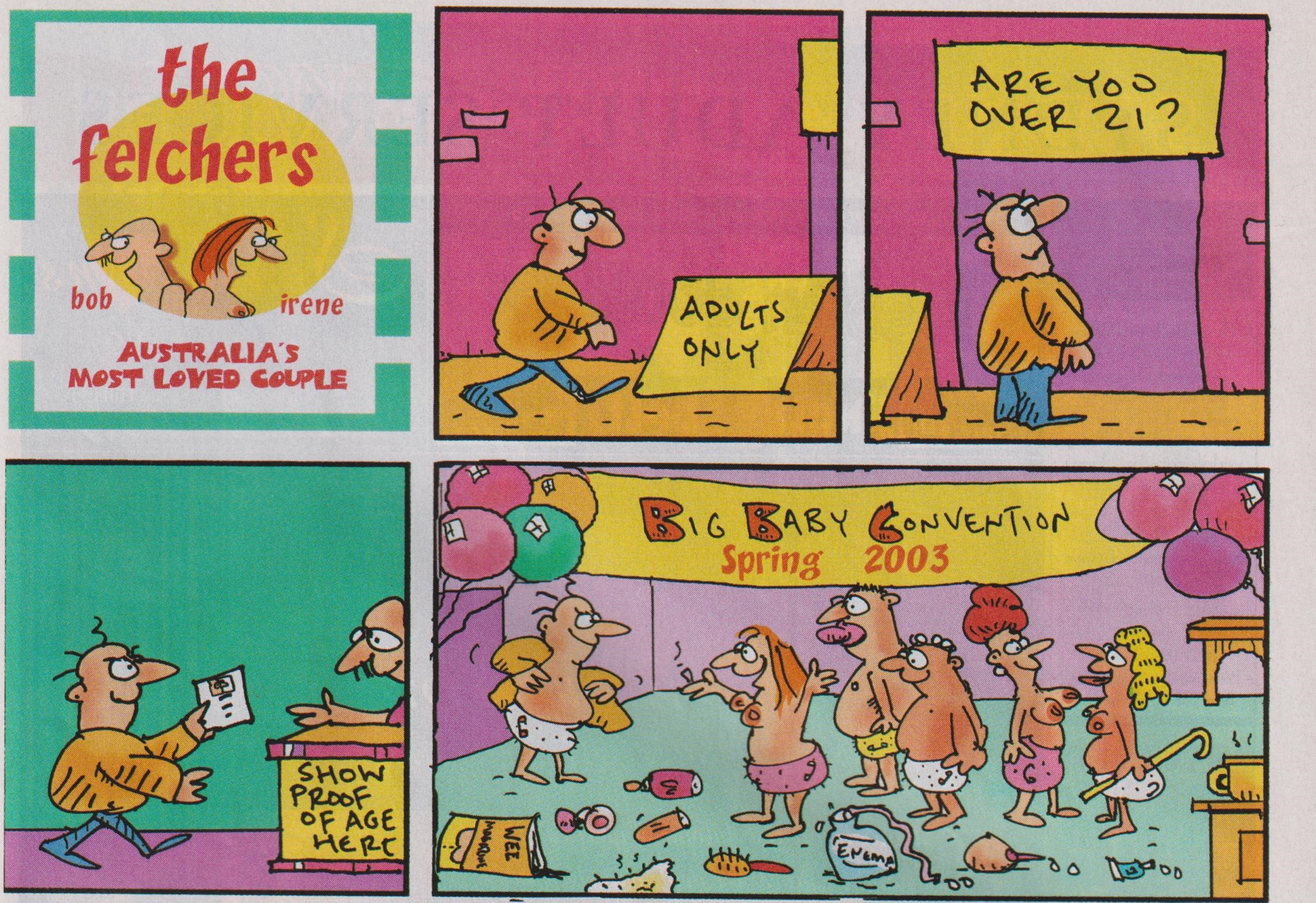
the felchers
bob
irene
AUSTRALIA'S MOST LOVED COUPLE
ADULTS ONLY
ARE YOO OVER 21?
SHOW PROOF OF AGE HERE
BIG BABY CONVENTION
Spring 2003
ENEMA

BaLLZ 'n' aLL

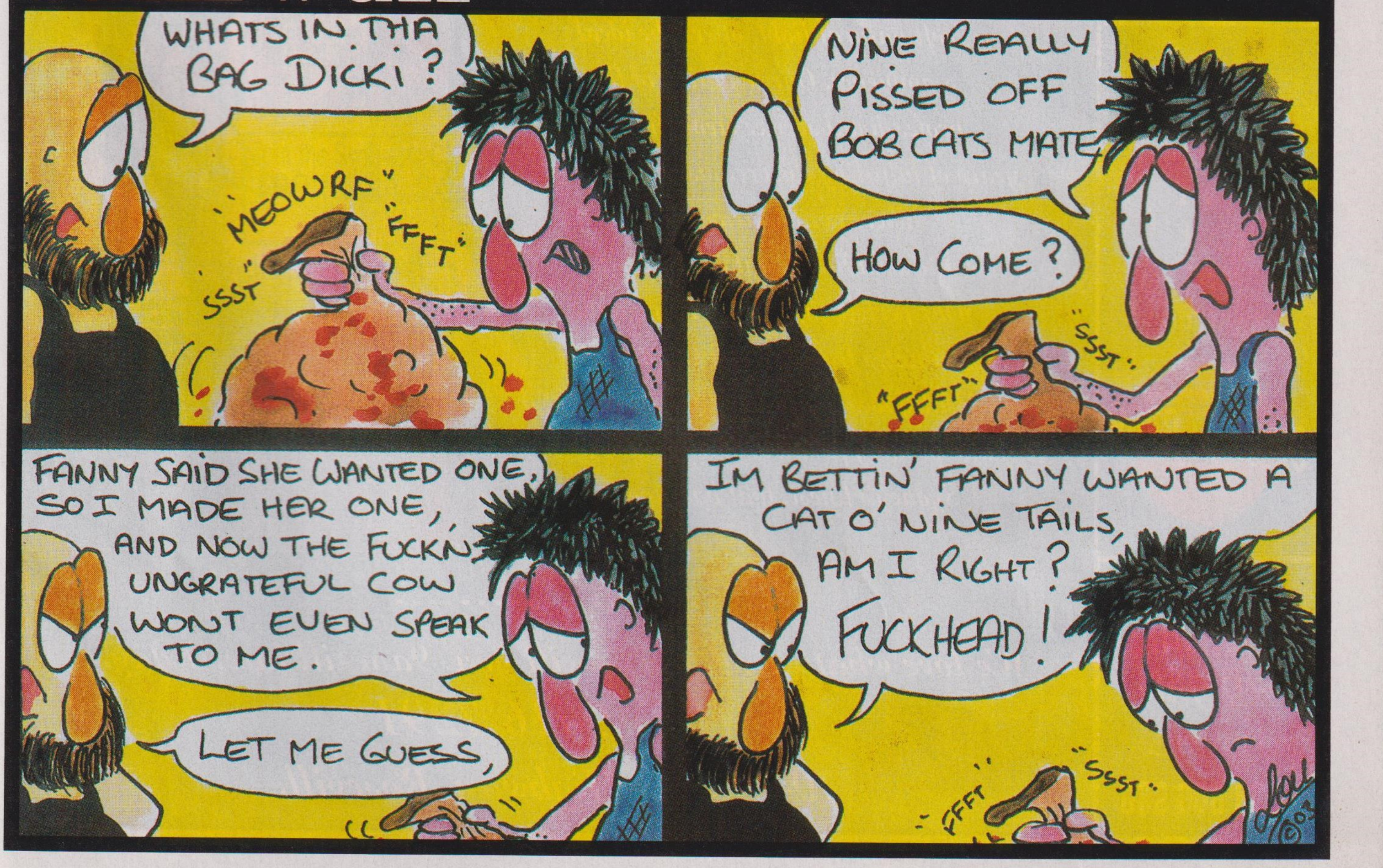
WHATS IN THA BAG DICKI?
"MEOWRF"
"FFFT"
"SSST"
NINE REALLY PISSED OFF BOB CATS MATE
HOW COME?
"SSST"
"FFFT"
FANNY SAID SHE WANTED ONE, SO I MADE HER ONE, AND NOW THE FUCKN' UNGRATEFUL COW WONT EVEN SPEAK TO ME.
LET ME GUESS,
IM BETTIN' FANNY WANTED A CAT O' NINE TAILS, AM I RIGHT?
FUCKHEAD!
"FFFT"
"SSST"

RiNG them bells

BELLA used to be a champion erotic dancer until she decided it was easier to be nude SITTING DOWN. This is her first time. Hooray!

As you can see, she has lovely big boozwams, which, happily, she quite enjoys blokes OGLING. Hooray again!

"They get noticed quite a bit," the sexy 23-year-old spoofaliser told us.

Does that please or displease you?

"I quite like it. I don't dress to show them off or anything – they're just, y'know, there."

They certainly are. When they're in bed with a bloke, do they GO OFF?

"They're a great source of enjoyment to me during sex. My nipples are quite sensitive and when my husband plays with them it's fantastic."

Husband, eh. We suppose you allow him to slide his engorged peen between them. Do ya? Huh?

"Yes. He enjoys it and so do I."

By crikey, that's what we like to hear! So the ol' tit fuck does it for you?

"It does. I don't know, it just feels really nice. I can't say much more than that. Oh, hang on…"

We're hanging.

"My husband just called out to say, 'They're beautiful.'"

Yeah, yeah. Thanks, pal. With everything so peachy in bosom land, we don't suppose you'd ever think about getting them interfered with…

"No, I'm perfectly happy with them the way they are. I really enjoy my boobs."

No doubt our beaut readers will enjoy them too, Bella. ■

ME AND MY BOOBS

Splash your mash on Bella's bouncy bosoms at

www.picturemag.com

Pics by Simone Davis

STACKED STATS

Bella

Size of boobs: 12D

What's their sign? Virgo

How's their fucken form? All the better for recent racing

Are they now or have they ever been members of the Communist Party? They refuse to answer on the grounds that this is getting stupid

What about tit fucks then? They can't get enough o' that!

$500

Got some beautiful bosoms? Want to show them and tell our readers about them?
Then send a photo to
ME AND MY BOOBS, THE PICTURE,
GPO Box 5201, NSW 2001.

My Worst Fuck

If you're NOT a virgin, we wanna hear from you! Write us a BLOW BY BLOW yarn of your WORST FUCK. Tell it LIKE IT WAS – the funnier, weirder or hotter, the BETTER! We'll pay $50 if we publish your hot tonking tale. Make it no longer than 300 words and send it to My Worst One, THE PICTURE, GPO Box 5201, NSW 2001 or email it to picture@acp.com.au.

BANK bitch's hairy lip lap

AS LONG as I can remember I've wanted to have sex with another woman. When the obviously gay Ms Barry became manager at the bank where I work I made it clear I'd like to know her better.

Ms Barry and I went out for a drink one night and walked back to her flat afterwards. I soon found myself sitting naked on the edge of her bed with my legs wide apart and her face between my thighs.

"I know this is your first time but there's nothing to be frightened of," she said. "Just lie back and relax."

I did as I was told and she began to caress my vaginal lips and clit with her tongue. As I moved rapidly towards orgasm I looked up and let out a spontaneous and rather loud laugh. Ms Barry stopped suddenly and asked why I was laughing.

"I can only see part of your face," I giggled. "My pubes make it look like you have a moustache!"

To my amazement she stood up and I could see she was pissed off.

"If you don't take lovemaking seriously you can go," she ordered, throwing my clothes at me.

I dressed and departed, feeling sheepish and frustrated.

Thankfully, I persuaded Ms Barry to go out with me again and that's when she gave me the fuck of my life. We are still in a relationship a year later.

Despite this, Ms Barry treats me as badly as she does all the other girls at the bank. Most of them hate her because of her abrupt, dictatorial manner. Recently one of them asked me, "Don't you think she's like Hitler?"

"No," I replied. "Not now I've shaved my pussy."

C.M., North Otago, NZ

TOM'S thumb

I'D FLIRTED, laughed, danced and rubbed my crotch against the married adonis at my sister's wedding. When they cut the cake we got together and snuck off to the function centre's laundry.

He bent me over the washing machine and I lifted my skirt and pushed my arse in the air. He began to lick my minge from behind and ran his tongue around my meaty majora before plunging it deep into my tingling fuckhole.

I nearly came right then and was keen to get stuffed like a turkey. He stood up and I figured he was ready to ram it in.

As I pinched my nipples to keep them hard he slowly inserted a finger into my quim, or so I thought.

"No! Fuck me hard and do it now!" I grunted while reaching back to guide his shaft into my waiting pussy.

As I did I reached the embarrassing conclusion that he had, in fact, fucked me to the hilt. Worse, he'd come.

I turned to see a little drop of spoof hanging from a tiny flaccid cock that looked like a peeled baked bean.

"Oh, well," was my immediate thought. "That bloke Susie brought is hot. Maybe I should go fuck him instead."

My thoughts were interrupted by a scream, followed by another and another. I spun around and saw his wife, then the priest, then my sister.

I'm not the most popular girl in the world right now but I did manage to suck Susie's boyfriend off before I left the party, so it wasn't all bad.

D.D., Perth, WA

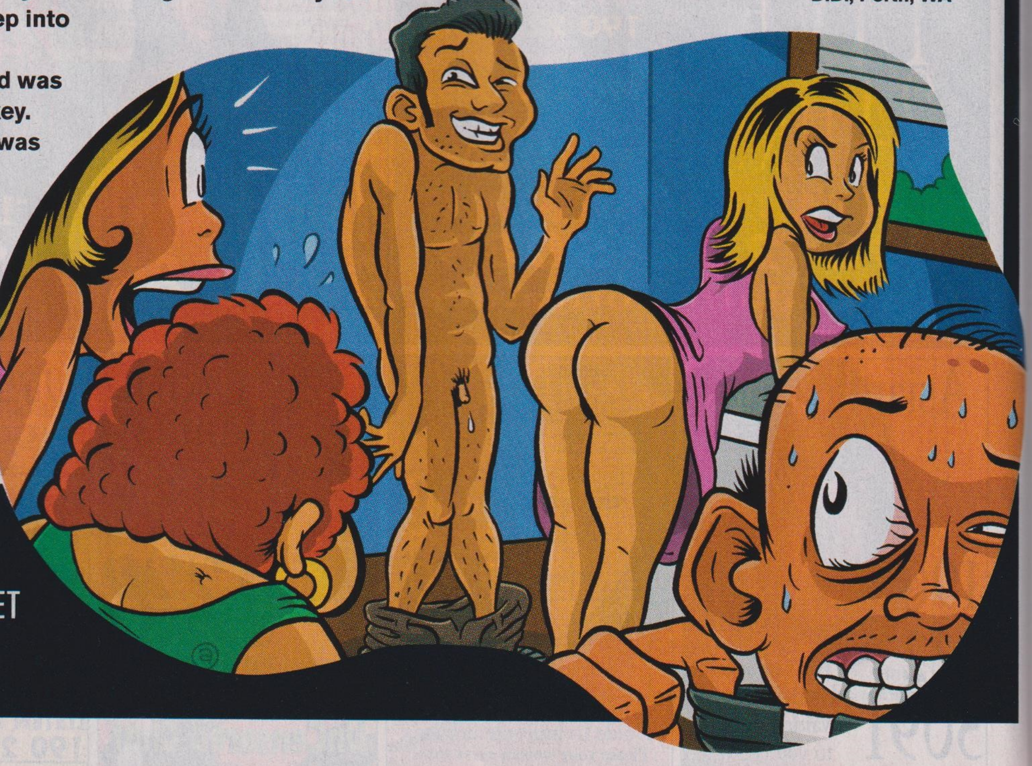

'I NEARLY CAME RIGHT THEN AND WAS KEEN TO GET STUFFED LIKE A TURKEY'

It's so funny how we don't **PORK ANYMORE**

MY WORST fuck was with my ex-wife. After whining for what seemed like weeks I was finally allowed to get my rocks off. The trouble was anything that slightly resembled foreplay was rejected. I'd suggested wine earlier in the night and that also was a no-no.

I managed to get her panties off in bed and as I tried to get my tongue into action I was told decisively, "No. You know I don't like that. Why do you keep trying to do it?"

Why indeed. It had been so long since my little man had felt pussy around him that I let her words run off the proverbial duck's back.

I climbed on board and with the help of the magical lubricant had him inside. I tried to find a nipple to latch onto but was promptly told not to muck around.

I started wishing I had just grabbed the latest PICTURE and whacked off in the study.

Before I'd even lost my load she'd fallen asleep. I felt like rolling her over and whacking her up the back door. At least she would know I was there. (By the way, I was never allowed entry there either.)

I hear a lot of complaints from women who say their men don't want to know about foreplay; that they're tired from attending to the kids and doing the housework. But do they ever stop to think maybe they've turned into boring old hags?

I'm happy to say I'm no longer married and my girlfriend simply loves being pampered and massaged. She also loves sex and has a keen sense of adventure.

D.M., Kinka Beach, Qld

It **FiTS**

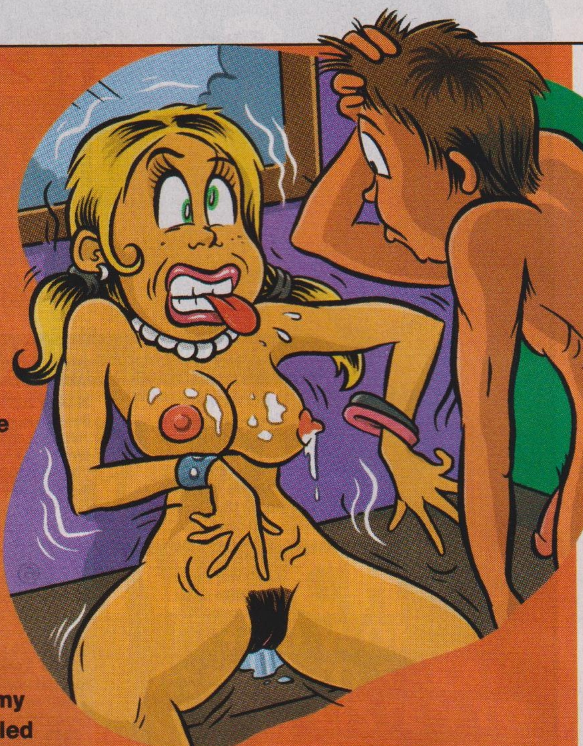

WHEN I was 18 I'd been trying to fuck my girlfriend for ages. One night after watching a porno she said if I wanted to I could gently fuck her.

I couldn't believe it and almost came on the spot. She was a sexy little thing with long, blonde hair, amazing puppies and a body built for sin.

I started to finger her tiny hole while I had my tongue down her throat. She pulled my hard member and fondled my balls. The anticipation was almost making me sick as she tore her clothes off to finally seal the deal.

We locked into a 69 and were sucking each other off when she turned over, grabbed my hard cock and shoved it in her shaved little box.

Talk about tight! I jammed it in her repeatedly and she kept yelling, "Yeah, baby, fuck me. I love it."

I fucked her faster and faster and all the time she begged for more. And it was more I gave her.

I rammed my cock home – faster and slower, harder and softer – and just as I was about to come all over her tits she started to shake like a leaf. But she wasn't shaking with passion or through orgasm – she was having an epileptic fit.

I had to wipe off and drive her to hospital and I never got to fuck her again because we broke up a few weeks later.

M.T., Ulladulla, NSW

> 'SHE TURNED OVER, GRABBED MY HARD COCK AND SHOVED IT IN HER SHAVED LITTLE BOX'

GIRLS WIN $250

SEND US A NUDE OR TOPLESS PHOTO OF YOURSELF TO RUN WITH YOUR FUCK STORY AND WE'LL PAY YOU $250

Send your nude snaps to *F*** PIX, THE PICTURE*, GPO Box 5201, Sydney, NSW 2001. Each photo must be signed on the back by the F*** Pix girl in the photo. Please include your phone number and a copy of your photo ID.

☐ *I hereby give THE PICTURE magazine the right to publish one of the enclosed photos of me. I am over 18 years of age. Any persons sending F*** Pix photos without the written permission of the subject will be liable to criminal prosecution.*

☐ *I give permission for my photo to be used on the Internet.*

Name..
Address..
....
............................Postcode....................
Contact phone..
Signature..

Editor Tom Foster **Art director** Brad Ferguson **News editor** Ashley Gray **Chief sub-editor** Chunn **Staff writers** Anthony Hawkins, Roger Crosthwaite, Aaron Bertram **Artists** Kelly Wynyard, Brett Colbert, Kim Thompson **Home Girls editor** James Lang **Editorial production controller** Wendy McCathie **Production controller** Julia Wren **Puzzle dudette** Cathy Dowling **Editorial co-ordinator** Dilvin Yasa **Editorial assistant** Anthea Raptis **Advertising manager** Pat Campbell (02) 9282 8369 **Advertising production** Jacqui Wake **Designer-in-chief** Glen Smith **Publisher** Phil Scott

THE PICTURE is published by ACP Extra, a division of ACP Publishing Pty Ltd ACN053273546, ABN18053273546. Head office: Level 11, 175-183 Castlereagh St, Sydney. Postal address: GPO Box 5201, Sydney, NSW 2001. Phone (02) 9288 9651. Fax (02) 9267 4372. Melbourne: 102-108 Toorak Rd, South Yarra, 3141. Phone (03) 9823 6333. Fax (03) 9823 6300. Email **picture@acp.com.au** NZ office: PO Box 6982, Wellesley St, Auckland. Printed by PMP Print, 31 Heathcote Rd, Moorebank, NSW 2170. Distributed by Network Distribution Co., 54 Park Street, Sydney. Phone (02) 9282 8777. *Recommended retail price. THE PICTURE accepts no responsibility for loss or damage of freelance contributions.

ACP Subscriptions & Reader Offer Customer Service (8am-8pm EST Mon-Fri, 8am-6pm EST Sat). All callers dial: **136 116** – after hours leave a detailed message. Fax (02) 9267 4363 or visit **www.magshop.com.au**

Answers

CHEEKYCROSS #751

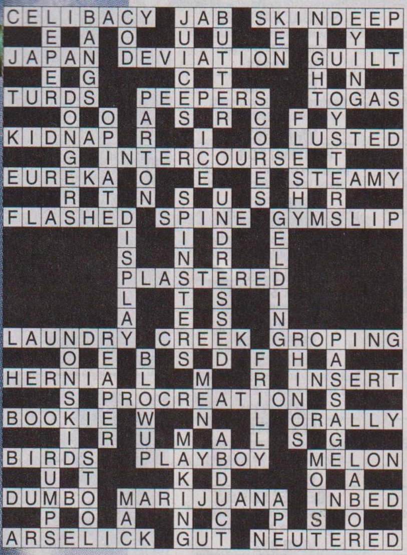

The tits belong to YASMIN

THE WINNER OF CHEEKYCROSS #747 IS S. POWICK, POKOLBIN, NSW.

CELEBRITYCROSS #754

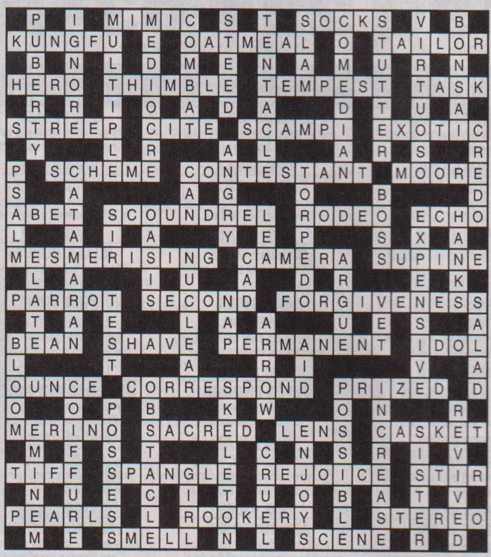

#751 TEASERS ANSWERS

PYRAMID POWER

Ebb, tutu, teems, esteem, stutter, remember

KEYWORDS

BUM STEER

TRIPLETS

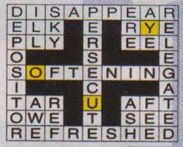

KEYWORDS

YOU

INSIDERS

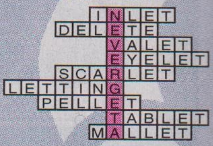

KEYWORDS

NEVER GET A

TWO-IN-ONE CROSSWORD

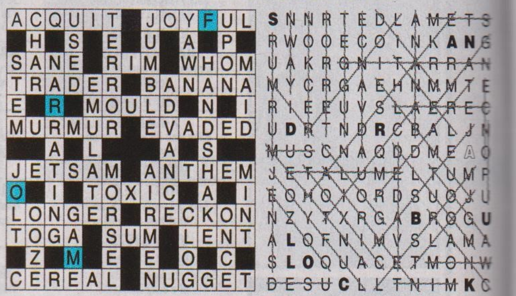

KEYWORD

FROM

TWO-IN-ONE FINDAWORD KEYWORDS

SANDRA BULLOCK

KEYWORDS SOLUTION

YOU NEVER GET A BUM STEER FROM SANDRA BULLOCK

THE WINNER OF TEASERS #747 IS C. BARTON, BERRI, SA.

Want to see a girl masturbate?

the Picture PREMIUM
REVEALED! Sex Secrets of the Goddesses!
Issue #53
ONLY $8.95
always pushing the pink
Sandy & Ella A spit-swapping LEZZOFEST
16 sweet, sexed-up stunnas!
EXTREME PINK
Paris peels apart her pierced parts

It's fucking fabulous.

On sale at your newsagent now

with James Lang

HOME GIRLS

WiN $350

***IF YOU'VE got some FILTHIER pics of yourself why not send 'em to 100% Home Girls? To be a Hot Homie you need to show us all the good beavery bits you can't show in Home Girls. The pinker the pics, the better your chances of getting into 100% Home Girls. Hot Homies get $200 while the Champion Hot Homie takes away $350. So spread those legs, get snapping and send your pics to* Hot Homies, 100% Home Girls, GPO Box 5201, NSW 2001.**

KRISTY:

NEWCASTLE, NSW

Nice picture, Kristy. Why'd you decide to become ONE OF US? "I've had nude photos done before and thought I might as well go for it." *Good on ya! What else do you go for when it comes to being nude?* "I'm into toys, like vibrators and handcuffs. But when it comes to positions I'd have to say doing it doggie-style or in a 69 is great." *Is there anything NEW you'd like to try?* "I want to do it outside. Somewhere very private, where no-one would stumble across you. Somewhere like in the *Blue Lagoon* movie." *Have you been caught in THE PAST?* "Yeah, my mother-in-law caught us at it. We left the door open." Kristy's 21.

FLOSSY:

BRISBANE, QLD

Flossy's 48 and married to some lucky bastard. *Got any hobbies, cute honey?* "I like tenpin bowling, fishing, playing the pokies, crocheting and I love the beach. I just like to have a good time." *That all sounds like beaut fun. Heard any jokes lately?* "Why did the orange stop in the middle of the road?" *Dunno.* "Because it ran out of juice." *That's a ripper! What stuff turns you on?* "Sexy movies, a nice tight butt and my husband, who looks a lot like Burt Reynolds. I think that's why I married him. Burt is sexy. I also like guys in skimpy gear on the beach." *You saucy thing!*

Flash for cash

$75	FOR EVERY BAG GIRL
$150	FOR EVERY HOME GIRL
$500	HOME GIRL OF THE WEEK
$3500	HOME GIRL OF THE YEAR
$2000	RUNNER-UP

Send your snaps to HOME GIRLS, THE PICTURE, GPO Box 5201, NSW 2001. Each photo must be signed on the back by the Home Girl. Include your phone number and a copy of photo identification, such as a driver's licence. Yes, I want to be a ☐ $150 Home Girl. ☐ $75 Bag Girl (tick one).

I hereby give THE PICTURE magazine the right to publish one of the enclosed photos of me. I am over 18. Any persons sending Home Girls photos without the written permission of the subject will be liable to criminal prosecution.

☐ I give permission for my photo to be used on the Internet.

Name..

Address..

....

....**Postcode**..................

Date of birth..

Phone (incl. area code)

(work)..

(home)..

(mobile)..

Signature..

☐ Yes, I want my photographs to be published in the next Home Girls Annual for which I will be paid $20 at time of publication.

Home Girls live

And much more on PICTURE VIDEO GIRLS – just $32.95 + $7.15 p&h.
To order a copy, phone

1800 252 515

(Sydney callers, 9260 0060)

GISELE:

MELBOURNE, VIC

At 24, Gisele is one extremely sexual and BUSY woman because she works THREE jobs. "I'm a part-time barmaid, receptionist and I also do B&D and S&M." *Are you seeing anybody?* "I'm not attached and I plan on staying that way." Gisele then told us her favourite hobby is "corrupting the young and innocent". *How do you do that?* "Usually drinking and putting them into situations they don't expect." *What's something you've done that's really wild?* "I got caught on film with seven guys." *CRIVENS! What else do you like to get up to in the buff?* "Anything and everything. I have no limits." *SPOONT!*

AMY:

CENTRAL COAST, NSW

Nice pic, sweet darling. "I go nude surfing all the time. The beach I go to is pretty quiet, so there isn't anyone around usually." *How do you feel about people seeing you NOOD?* "It doesn't bother me – I've posed nude for drawing classes." *Anything funny happened to you lately?* "I lost my dog when I was going down to Sydney. But some people found him and he ended up having a better holiday than me. I also ran over my toe with a lawnmower." *Bet that hurt.* "You bet it did." Amy's 43 and works as a tree surgeon. She also likes to ride horsies.

TEBONI:

LENNOX HEAD, NSW

Not only is this 21-year-old extremely ROOTABLE, she's also a champion journalist (like us!) and isn't fussed about being nude. "I grew up in Nimbin and if I feel like swimming nude I just go ahead and do it. I hope everyone gets their money's worth." ***Of course they will. How might a fella get you into a sexual MOOD?*** **"If a guy smells good then it's a big turn-on. And I love ice."** ***What do you do with it?*** **"I'm not going to answer that one."** ***But you've got to tell us something.*** **"I like to use my mouth lots and I like scratching."** ***Very raunchy. What's your favourite thing to have sex on?*** **"White satin."**

HOME GIRLS

VERONICA:

GLEN INNES, NSW

"I went from a size 24 to what you see now and I thought I'd go in Home Girls to stick it to the ex as well," 33-year-old Veronica told us. ***What do you like to get up to on a lazy day?*** **"A bit of sewing, gardening and sunbaking, and I love to organise parties."** ***Do you like to party in the bedroom?*** **"You bet. I'm willing to try anything."** ***Like what?*** **"I've had a threesome with two guys and one with a woman and a guy. I've done it on the beach and at swimming holes and I like talking dirty on the phone."** ***What's the weirdest thing you've done?*** **"I had sex on an exercise bike once, just to see if it worked."** ***We don't mind a bit of SEXERCISE either.***

CHLOE:

SYDNEY, NSW

Hey, cutie, got any hobbies? "I like going out drinking and having wild sex." *How wild do you get?* "I get into the kinky stuff with my boyfriend. We use handcuffs and whips." *Who whips WHOM?* "We take turns. We had a threesome with another guy and I'm hoping to have another one with a woman and my boyfriend." *Have you been with a woman before?* "Not yet, but it's something I would definitely like to try. I'd probably go for a tall, slender girl with a nice firm body and nice tits." *Can you tell us about a wild root you've had?* "I had sex outside a fish co-op. Some people walked by and started cheering." Chloe's 19.

ELISE:

HOBART, TAS

When Elise was just a little girl she had a dream – a dream so big and nude only one magazine could make it come true. THE PICTURE is that magazine. And *this* is Elise's dream… "When I was a younger I always wanted to be a model. I used to practise looking sexy in the mirror and dream about being in front of a lot of people." *You done practised GOOD, girl, 'cos you look WELL SEXY.* Elise, 19, is a waitressing uni student who fancies a dance and Tassie cricketer Shane Watson. "He's cute." *Sure. What's your favourite way to MAKE LOVE?* "Doggie." *Woof! How about a place to do it?* "I haven't had much experience outdoors but some friends used to do it on their roof. I'd like to try that." *Um…ROOF!*

NICOLA:

SYDNEY, NSW

This lovely 22-year-old is a bisexual student who happens to dig shooting. “I have a .44 magnum Desert Eagle and a .45 Colt revolver. I do target shooting and enter competitions.” *What do you like to get up to when things turn sexual?* “I like threesomes with another woman and a guy.” *Any untried ideas for the bedroom you’d like to have a go at?* “I’d like to have a gang bang with about four guys, I guess. I’ve never done that but I’d like to give it a try. I like having other people watching me have sex.” *We’d love to come along and watch but a big bikie stole our reading glasses and smashed them.*

BEAUT BUM
$200
SO BEAUT WE HAD TO RUN IT

AMMA:

SYDNEY, NSW

Amma and her beaut chesticles are 18 and hail all the way from Ghana, West Africa, but she reckons Oz is so beaut she’s going to live here. “It’s so beautiful here and the men are cute and very nice.” *Well, some of ’em are. What’d be the best way for a guy to PLEASE YOU?* “To accept who I am and, if I don’t want to do certain things, not to pressure me.” *What type of guy do you go for?* “Someone who’s attractive, loyal, loves to play around, who isn’t too serious.” *What might we catch you up to in your spare time?* “I play hockey and I like singing, dancing and reading.” Amma then told us she doesn’t like to suck a man’s doodle.

HOME GIRLS

TETRA:

CENTRAL COAST, NSW

Talking to Tetra really put a strain on our nice pants. "I love men going down on me and I love returning the favour," the 33-year-old said. "Apart from that I like good hard sex." *Sounds very erotic.* "Talking about erotic, I have a fantasy where I'd like to watch a man fuck a woman." *Has anyone watched YOU doing it?* "I have been caught. I was on my way into town on the train and I bumped into some old friends and one thing led to another." *Who caught you?* "The ticket inspector." *What'd he say to you?* "He said they could stop the train and call the guards but he was going to let me off that time. He then said we should try it up the front next time 'cos no-one was there." *Champion!*

PARIS:

GYMPIE, QLD

Having just finished Year 12, this 23-year-old now wants to go to TAFE. Away from the books, Paris likes to have a bash on her PlayStation or Nintendo. She's also a bit worried about people she knows seeing her in the mag. "I don't mind strangers looking but I hope no-one I know sees it. When I was doing the photos I was uncomfortable at first but then I got into the swing of things." *There'll be many a tocko swinging once they see your pic. Do you like PORN?* "Yeah, my fiancé has a couple of mags and I like checking out the guys in them. That turns me on." *What else does?* "Being kissed on the neck and talking dirty." *Talking dirty is beaut. Poo, wee, knackers!*

AMANDA:

HOBART, TAS

This 21-year-old works as a LEGAL secretary and ain't got a man. ***What's something wild you've done, SWEETIE?*** **"I haven't done anything too wild but I did have a kissing threesome with two female friends."** ***Any sex involved?*** **"Nah, just kissing."** ***Would you get it on with a woman?*** **"No."** ***Darn! If a fella was looking to pick up a lady such as yourself, how would he go about it?*** **"Probably if I was at a party or a bar he'd have a chat and get to know me before he makes any moves."** ***Say a bloke was lucky enough, what rude things might you do with him?*** **"I like a bit of luxury; things like massage oils, strawberries and cream. But with positions, I like reverse cowgirl."**

KIM:

NEWCASTLE, NSW

“I'm single and go for men but I wouldn't mind experiencing different things,” said sultry Kim, 30. *What are these DIFFERENT things?* “I'd like to keep that one to myself.” *A woman of mystery, eh? Can you tell us something saucy you get up to?* “I like to go out and party. When I'm out I might do a bit of dirty dancing with males and females unknown. Dancing would have to be my favourite hobby.” *Tell us the dirty things you like in the bedroom.* “I'll try anything once but I'd prefer to keep the specific details to myself.” *No worries, Kim, it's been very beautiful.*

VIRGINIA:

WOLLONGONG, NSW

Lugging our beaut aged citizens about the joint as a nurse is what keeps this 40-year-old spunk in top sexual nick. “It's a lot of hard work,” Virginia sighed. “But it keeps you fit.” ***Looks like it gives you BIG NIPPLES too. Got a fella?*** **“I've been seeing a bloke for about five months.”** ***Good root, is he?*** **“I've got no complaints. He's definitely a breast man – he spends a lot of time with his head buried in my chest.”** ***Good for him. And whatever possessed you to pose UNDAKKED for us?*** **“I'm not altogether sure. A girlfriend and I just decided to give it a go. It seemed like a good idea at the time.”** ***Our groaning knobs agree.***

SAM:

TOOWOOMBA, QLD

Sam's 33 and you've bloody seen her in the mag before, eh, back in bloody #606 and bloody #658. Grouse. Now she's back but she didn't want to tell us anything too ROOD 'cos the last time she did she was given heaps of HASSLE by some NONGS. *Do you still enjoy getting your gear off in the great outdoors?* “Yeah, I work on my all-over tan while I do a bit of gardening. I've also got a few tattoos since the last time and I want to get a few more.” *What are you getting next?* “I'm not sure, the list is endless. Once you start you can't stop.” Sam's also in the process of writing a spiritual and political book.

TANI:

SYDNEY, NSW

Nice tits! How do you like 'em GROPED? “Do you really have to ask this sort of stuff?” *OK. How do you feel about spoons?* “I prefer forks. You can stab things with them.” *Who would you like to stab?* “Osama bin Laden.” *Peace be with you! Lookin' for a bloke?* “No but if I was he'd have to be tall and have brown hair and blue eyes. I like a hopeless romantic who will open car doors for me.” *Good luck! What's your favourite colour?* “Orange and blue. Blue is the colour of my car and orange is the colour of Tigger from *Winnie The Pooh*.” *Please explain.* “Tigger's happy and he bounces all the time. He's like me.” *Do you like to bounce in the LOVE SACK?* “Hell, yeah.” Tani's 20 and studying to be a teacher.

HOME GIRLS

LISA:

TWEED HEADS, QLD

Lisa's 29 and an old hand at being naked in THE PICTURE, having been a Home Girl in 1993, '95 and '97. *What keeps you coming back?* "When I was first in I'd just had my first kid – now I've got five…" *Great googly-moogly!* "…and I want to see how my body changes over the years." *What's the verdict?* "The most noticeable thing is my boobs. I started out with big tits but not anymore." *Do you miss 'em?* "Yes, but not enough to have an operation or anything. Natural is best." *Do you and the hubster get much time for NOOKIE?* "About all we can do is wait until they're all asleep, lock the doors and go for it. My husband would like a threesome with another woman. That's fine with me. I've been with women before, it's just finding the time."

NICKY:

MELBOURNE, VIC

Nicky's 21 and works as an exotic dancer. *What other wild things do you get up to, DAINTY BIRD?* "Lots! I love it when someone kisses me on the neck or talks dirty. And when someone is really horny that gets me going too." *Have you ever had any bonking mishaps?* "Because I'm little there was a time when a guy was that big he couldn't get it in me. We tried for hours but couldn't make things work." *Crivens! What's the best way to get you off?* "Playing with my clit, my boobs, kissing my neck and licking me. Ooh yeah!" Nicky also has a beaut lesbonic fantasy. "I'd like to have a threesome with a woman and use a vibrator on her." *Tops!*

FREE NOOD HOLIDAY FOR EVERY HOMIE!

THE KIND folks at Bengatta Nature Retreat in Victoria are offering every Home Girl and her partner TWO nights accommodation FREE. While there, you can enjoy the champion NEKKID way of life, which includes tennis, volleyball, bushwalking and even a grousely starkers bar and bistro! If you're interested, check it all out at www.bengatta.com or call (03) 5765 2292.

HOMIE OF THE WEEK

Fill Sophia's cavities with your cock down at

www.picturemag.com

Sophia:

SYDNEY, NSW

Teeth falling out? Gums pustulant? Breath smell like you've been NECKING TURDS? Then you might want to give this spunky 21-year-old dental nurse a call. "I've been staring into gobs for over two years," Sophia giggled, "and I really enjoy it. It's nice to meet new people…and their interesting gum diseases!" *You must have seen some FOUL gear.* "Yes, rotten teeth and gums can be pretty gruesome but we have masks and safety goggles to protect us." *And do you get plenty of ORAL in your private life?* "Not at the moment – I've been single for three months. I'm getting pretty toey. I've had a bit on the side but there's nothing like good, hard, regular sex to keep a girl fit and healthy." *It fights plaque too.* "I'm after a tall, dark, handsome bloke – and when I find him I'll be up for anything. I'd really like to dress up in my nurse's uniform and have some erotic fun in the dental surgery!" *Open wide and say SPOONT!*

INSIDE INFO

$500

Girls – earn $500 and a CLASSY photo shoot as our Homie Of The Week! Send in your pics to the normal Home Girl address and wait for instructions.

MICHAL'S MINXES

#142

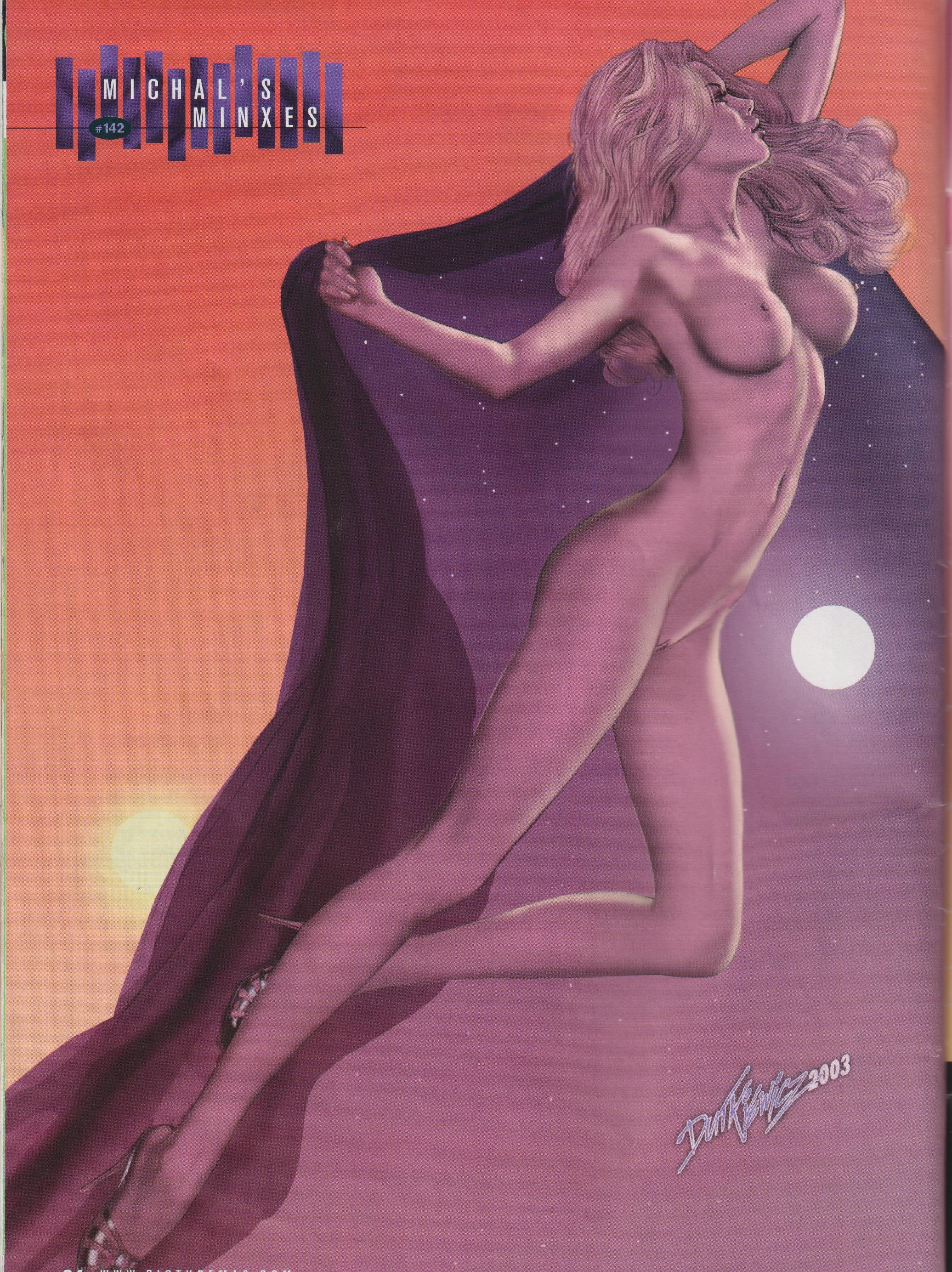

Dutkiewicz 2003

BEFORE YOU CALL READ THIS NOW

My accuracy is unnerving, my insight is second to none, I have over 40 years experience and have been responsible for hundreds of marriages and reunited lovers. You will know I'm the real thing when you hear what I really know about you. Before you call I am receiving where your life is heading and what your future holds. I know your partners thoughts and how much he loves you. Will he ever leave and who else he loves. Will you receive money from an unknown source, will you travel, where will you be in 10 years time.

YOU OWE IT TO YOURSELF TO RECEIVE THE BEST SO CALL NOW

Call 1902 214 144

Psychics $5.45/min. Incl GST. Higher mob/pub phones.

I WILL NAME YOUR REAL LOVER?

YOU'LL KNOW I AM THE *REAL* THING WHEN I NAME YOUR *REAL* LOVER?

I will read your mind and your partners, then tell you if their love is for real, what will happen next, if you will travel, receive money, find new love. What's more I will tell you the one that loves you the most. You will receive names, dates and places, you won't be disappointed. Call now, you will be surprised and maybe shocked but you will know your real lover and know how to win them.

CALL: 1902 214 145

Psychics $5.45/min. Incl GST. Higher mob/pub phones.

Simply Tell Me Your Name and I Will Tell You The Rest!

No time wasting information that is not going to help you. No questions about things we should already know. Just hard facts about you and your life that will provide you with what, you need to get, what you want, who you want. You deserve the best, GET THE FACTS HERE AND NOW.

CALL NOW 1902 214 146

Psychics $5.45/min. Incl GST. Higher mob/pub phones.

THE HOT BABE CHAT SERVICE

Are you tired of all the work needed to get a girl to chat dirty to you? Look no further. We have searched to find hot babes that are ready for action. That's right some really can't get enough. So call and hear what they have to say and get the action you need. It's all only a call away.

My boyfriend wants to watch can you do it to me. 937476

Call me if you're really serious about hot chat. 763566

If you can handle the hottest call me and get the best. 485664

I'm fun I'm adventurous and I love a chat. 763566

I need it regularly can you handle me, if so call me now. 937465

Lonely divorcee loves to watch and play with herself. 763485

Call me for great times with a great girl 763566

I like big guys who can give me the pleasing I need. 893654

No credit card needed just Cost of a local call. **CALL 1300 135 512**

SMS

WORLD CHAT & DATING
smsdating.com.au

DON'T MISS OUT
Our continual advertising in Woman's magazines guarantees you receive as many girls hearing about you as possible.

Where is the best place to find a real girlfriend? You might try a Night club or a bar but if you want to select from lots of great girls and find someone really special the only place to call is SMS dating. With SMS dating you can call, and listen to descriptions that hundreds of great girls have left about themselves.

When you find a girl that sounds right for you, you can leave her a message and she will receive an SMS message so she can hear your message and leave you one. It's that easy. So give SMS dating a try you'll be glad you did. **CALL 1300 136 621**

SMS dating worked for me.

Great dates! Great girls!

IMPORTANT: Before you call make sure you write down a 1 - 2 minute description of yourself so you can record it.

GREAT GIRLS

LOVE TO CHAT **1300 880 819**

ONE OF THE BEST

I just spent all night with my husband and his friend you won't believe what they did to me. Do you want to hear about it No credit card needed just.

HOT REAR ACTION

Call: 1300 135 546

YOU CAN'T IMAGINE WHAT WE DID...

My sister wasn't keen at first but this guy was hot so we agreed, but just this once. You can't imagine what we did. Call me if you dare

1300 135 518

TOO HOT

NO CREDIT CARDS NEEDED JUST CALL

SICK OF PAYING BIG DOLLARS FOR ADULT WEB SITES

Sick of paying big dollars for adult web sites that stuff you around and don't deliver. Well at www.freesmut.com.au we don't waste your time with worn out pictures and videos or by making you wade through old stuff to find the latest, we've got great new videos and pictures available every week, you can even tell us what you like and we'll get it for you. And that's just the beginning, log onto to www.freesmut.com.au and find out where everyone who's in the know goes for their porn.

www.freesmut.com.au

THIS IS THE HOTTEST WEB SITE ON LINE

The Home of FREE AUSSIE PORN!

All You need is a VALID EMAIL ADDRESS!

JUST FREE EVERYTHING!

- FREE Live Sex Shows!
- FREE Video Streams!
- FREE Fetish Feeds!
- FREE Vintage Sex!
- FREE Online Pics!
- FREE Sex Stories!

We have so much FREE porn you won't believe it!

PICTURE/29/1/03

Hot Ringtones

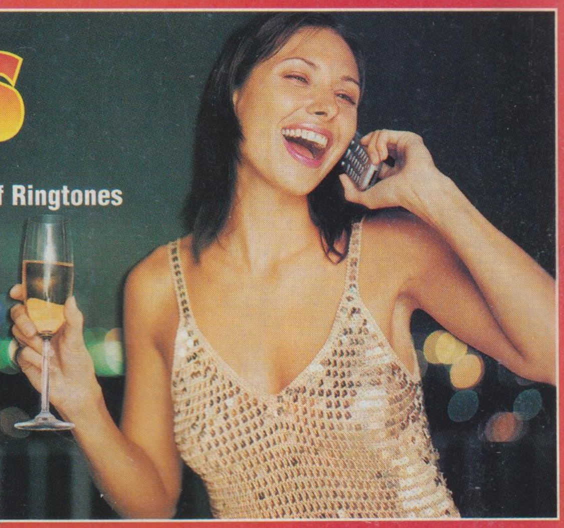

Get your Mobile Phone Rockin' with Australia's Biggest and Best Range of Ringtones

IT'S AS EASY AS 1, 2, 3!
1. Call the number ▶
2. Quote the four digit code
3. Receive your selection... immediately!

1902 222 135

Calls cost $5.50 per minute. Pay/mobile extra

TONE OF THE WEEK
Love Your Life
Silverchair
code 10584

TRY BEFORE YOU BUY WITH THE
TONE PREVIEW LINE
Call this number to listen to any tone listed on this page
1902 222 954 Call cost $5.50 per min. Pay/mobile extra

NEW-RELEASES

1 plus 1 plus 1 Is 3 - Prince	11199
Billie Jean - The Sound Bluntz	11200
Dumb Girls - Lucy Woodward	11205
Goodbyes The Saddest Word - Celine Dion	11208
Have A Day - Polyphonic Spree	11210
Me And My Monkey - Robbie Williams	11216
Miss You Nights - Westlife	11217
My Saving Grace - Mariah Carey	11218
Other Side - David Gray	11222
Rock Your Body - Justin Timberlake	11226
Something Beautiful - Robbie Williams	11230
Stay Another Day - Popstars Rivals Girls	11233
Supastar - Blazin Squad	11234
Sweetsmoke - Mr Scruff	11235
World Filled With Love - Craig David	11240
You'll Never Be Alone - Anastacia	11241
Evil - Ladytron	11263
Go To The Floor - Missy Elliott	11207
Car Wash - Rose Royce	11260
Everyday I Have The Blues - Memphis Slim	11262
Funky Town - Lipps Inc	11264
And The Beat Goes On - The Whispers	11259
Made You Look - Nas	11215
Riders - Blue	11225
These Are The Days - O Town	11237
Deusa Do Amor - Moreno plus 2	11203
No Trouble - Reno	11220
Revolution - BK.wav	11224
Sexual Lover - Paulina Rubio	11227
Simple Things - Dirty Vegas	11229
Space Walk - Lemon Jelly	11231
When Youre In Love - Reno	11239
Bonnie And Clyde - Jay Z feat Beyonce	11201
In Da Wind - Trick Daddy	11211
Wanksta - 50 Cent	11238
Guess Im Doing Fine - Beck	11209
Obsession - Suede	11221
Billie Jean - The Sound Bluntz	11200
Dumb Girls - Lucy Woodward	11205
Goodbyes The Saddest Word - Celine Dion	11208
Have A Day - Polyphonic Spree	11210
Me And My Monkey - Robbie Williams	11216
Miss You Nights - Westlife	11217
My Saving Grace - Mariah Carey	11218
Other Side - David Gray	11222
Rock Your Body - Justin Timberlake	11226
Something Beautiful - Robbie Williams	11230
Stay Another Day - Popstars Rivals Girls	11233
Supastar - Blazin Squad	11234
Sweetsmoke - Mr Scruff	11235
World Filled With Love - Craig David	11240
Youll Never Be Alone - Anastacia	11241
Evil - Ladytron	11263
Go To The Floor - Missy Elliott	11207
Star - 702	11232
Take You Home - Angie Martinez	11236
Pussycat - Wyclef Jean	11223
Clocks - Coldplay	11202
Drowning - Crazy Town	11204
Innervision - System Of A Down	11212
Leafy Mysteries - Paul Weller	11213
Never Again - Nickelback	11219
Shut Up - Kelly Osbourne	11228
Lunchtime Song - Nickelodeon Jnr	11214
Feed The World - Band Aid	11206
Made You Look - Nas Blues	11215

DISCO HITS

Young Hearts Run Free - Candi Staton	7351
Instant Replay - Dan Hartman	7345
Stop Calling Me - Shakaya	7298
Lets All Chant - Michael ZagerBand	7346
Shake Your Body - The Jacksons	7347
Shame - Evelyn Champagne King	7348
Upside Down - Diana Ross	7349
Working My Way Back To You - The Detroit Spinners	7350
Boogie Nights - Heatwave	7339
Boogie Oogie Oogie - A Taste Of Honey	7340
Boogie Wonderland - Earth Wind Fire	7342

AUSSIE HITS

Million tears - Casey Chambers	9419
Carry On - Motor Ace	9415
Strange Relationship - Darren Hayes	9382
Lost Control - Grinspoon	9418
Karma 1200 - Techniques	9133
Not Pretty Enough - Casey Chambers	6829
Way Loves Supposed To Be - Selwyn	8170
stop calling me - Shakaya	7298
Insatiable - Darren Hayes	6827
Oxygen - David Franj	8671
Breathe In Now - George	7638
Chemical Heart - Grinspoon	7418
Superstition - Various	8676
Love will find a way - Bardot	7326
Addicted to Bass - Puretone	6560
Green - Alex Lloyd	7420
The Greatest View - Silverchair	7204

CLASSICAL

1812 Overture - Tchaikovsky	5267
Beethovens 5th Symphony	5341
Bolero - Ravel	24
Fiddler On The Roof - Classical	50
Fur Elise - Beethoven	5342
Greensleeves - Classical	64
Jerusalem - Classical	4141
Land Of Hope And Glory	5251
Les Piferalli - French Bagpipes	6237
Swan Lake - Tchaikovsky	6160
Toccata And Fugue in D Minor - Bach	5268

POP HITS

Mr Sandman - Chordettes	10734
Our Day Will Come TonyBennett	10736
Sumertime Blues Ed.Cochran	10740
No Particular Place To Go - Ch. Berry	10679
River Deep Mountain High - Tina Turner	10738
Your Devil In Disguise - Elvis	10742
Three Times A Lady - Lionel Richie	10741
A Letter From America - Proclaimers	10667
Five Hundred Miles - Proclaimers	10674
Two Many Borken Hearts - J. Donavon	10683
Jealous Guy - John Lennon	10730
Let The Music Play - Shannon	10731
Manic Monday - The Bangles	10733
Lets Hear It For The Boy - Denice Williams	10732
Nineteen Ninety Nine - Prince	10735
All You Get Is A Love Song - The Carpenters	7256
Angel Eyes - Abba	7257
Another Brick In The Wall - Pink Floyd	6284
Baker Street - Gerry Rafferty	6392
Black Is Black - Disco	6268
Blame It On The Boogie - The Jacksons	6740
Boogie Nights - Heatwave	7340

OZ NEW RELEASE

24/7 - Nikki Webster	11176
Cinderella - Shakaya	11177
How I Got This Way - Taxiride	11178
If I Were You - Kasey Chambers	11179
Loverboy - Boystar	11180
No Reason - Grinspoon	11181
Outside of Me - Killing Heidi	11182
Whats The Deal - 28 days	11183
All Seats Taken - Bec Cartwright	11285
Crave - The Butterfly Effect	11286
Do It With Madonna - The Androids	11287
Inside Outside - Sophie Monk	11288
Spin - Vanessa Amorosi	11289

NEW DANCE

Deusa Do Amor - Moreno plus 2	11203
No Trouble - Reno	11220
Revolution - BK	11224
Sexual Lover - Paulina Rubio	11227
Simple Things - Dirty Vegas	11229
Space Walk - Lemon Jelly	11231

THIS WEEK'S WORLD CHART

1	LOSE YOURSELF - Eminem	11065
2	THE KETCHUP SONG (ASEREJE) - Las Ketchup	10788
3	DIRRTY - Christina Aguilera	11050
4	DILEMMA - Nelly	10908
5	SK8ER BOI - Avril Lavigne	11074
6	THE TIDE IS HIGH (GET THE FEELING) - Atomic Kitten	9670
7	DO IT WITH MADONNA - The Androids	11287
8	JENNY FROM THE BLOCK - Jennifer Lopez	11064
9	LIFE GOES ON - LeAnn Rimes	10267
10	WHAT'S YOUR FLAVA - Craig David	10992
11	LIKE I LOVE YOU - Justin Timberlake	10942
12	FEEL - Robbie Williams	11053
13	PUT THE NEEDLE ON IT - Dannii Minogue	11000
14	HEY SEXY LADY - Shaggy	10994
15	CLEANIN' OUT MY CLOSET - Eminem	10611

FAVOURITE FILM & TV THEMES

Indiana Jones	9130	Dambusters	5061
Simpsons	9130	Halloween	0065
Italian Job	4856	The Muppets	0099
The A Team	4847	Great Escape	3548
Magnificent 7	4826	Eye of the tiger	4852
Magic Roundabout	4690	Beverley Hills Cop	0013
Winnie the Pooh	6179	Banana Splits	5316
James Bond	0025	Rainbow	4861
Hawaii 5-O	4855	Mission Impossible	0094
Knightrider	0204	MAMBO No 5	5571

BEATLES

Day Tripper - Beatles	3460
Eleanor Rigby - Beatles	3461
Hey Jude - (Chorus - Na Na Na Part)	3463
Hey Jude - Beatles	1502
Hey Jude (Verse) - Beatles	3462
I Feel Fine - Beatles	3464
In My Life - Beatles	3465
Let It Be - Beatles	211
Love Me Do - Beatles	3466
Nowhere Man - Beatles	3467
Ob-la-di-Ob-la-dA - Beatles	3468
Run For Your Life - Beatles	3470
We Can Work It Out - Beatles	3469

RAP

Bad Intentions - Dr Dre	6550
Because I Got High - Afroman	5603
Bouncing Back - Mystikal	6642
Break Your Neck - Busta Ryhmes	7209
Crazy Rap - Afroman	6772
Diddy - P Diddy	6646
Haters - So Solid Crew	6520
I'm Leavin' - Outsidaz	6556
Lose Yourself - Eminem	11065
Lovely - Bubba Sparxxx	6756
Missing You - Puff Daddy	1584
Ms Jackson - Outkast	3706
Rappers Delight - The Sugar Hill Gang	7212
Real Slim Shady - Eminem	1515
Stan - Eminem	1513
The Next Episode - Dr. Dre feat. Snoop Dog	3676
The Way I Am - Eminem	1579
Ugly - Bubba Sparxx	6168

PUB SONGS

Abie My Boy	11016
Ain't It Grand To Be Bloomin Well Dead	11017
All By Yourself In The Moonlight	11019
Beer Beer Glorious Beer	11020
Camptown Races	11021
Eternally	11022
Friends And Neighbours	11023
Happy Days And Lonely Nights	11024
I aint Got Nobody	11025
Ive Got A Lovely Bunch Of Coconuts	11026
Jolly Good Company	11027
Maybe Its Because Im A Londoner	11028
Nobodys Sweetheart	11029
On A Slow Boat To China	11098
Side By Side	11099
Sonny Boy	11100
Together	11101
What Shall We Do With The Drunken Sailor	11102

HIP HOP

Bonnie And Clyde - Jay Z feat Beyonce	11201
In Da Wind - Trick Daddy	11211
Wanksta - 50 Cent	11238
Bury Me A G - 2 Pac	9159
Don't Get It Twisted - 2 Pac	9163
Girls Girls Girls - Jay-Z	6445
Got To Have Your Love - Mantronix	8889

ROCK

All Stand Up - Status Quo	10743
Always - Bon Jovi	6401
American Woman - Lenny Kravitz	258
Anything For Love - Meatloaf	7602
Around The World - Red Hot Ch.Peppers	272
Bat Out Of Hell - Meatloaf	1583
Black Dog - Led Zepplin	9440
Bohemian Rhapsody - Queen	5260
By The Way - Red Hot Chili Peppers	9577
God Save The Queen - Sex Pistols	8887
I Am Mine - Pearl Jam	11062

R 'N' B

Don't Call Me Baby - Madison Avenue	299
Genie In A Bottle - Christina Aguilera	317
Get This Party Started - Pink	6479
Girlfriend - NSYNC	7940
Sexual Revolution - Macy Gray	6216
Shoulda Woulda Coulda - Beverley Knight	7364
Still - Macy Gray	381
This Kiss - Faith Hill	391
Too Close - Blue	5502

AUSSIE CHART

1 DO IT WITH MADONNA - The Androids	11287
2 PUT THE NEEDLE ON IT - Dannii Minogue	11000
3 ALL SEATS TAKEN - Bec Cartwright	11285
4 INSIDE OUTSIDE - Sophie Monk	11288
5 Down Boy - Holly Valance	10612
6 CINDERELLA - Shakaya	11177
7 COME INTO MY WORLD - Kylie Minogue	10671
8 24/7 (CRAZY 'BOUT YOUR SMILE) - Nikki Webster	11176
9 WHAT'S THE DEAL - 28 Days	11183
10 IF I WERE YOU - Kasey Chambers	11179
11 RICH GIRL - Selwyn	10587
12 OUTTATHAWAY - The Vines	10504
13 HOW I GOT THIS WAY - Taxiride	11178
14 OUTSIDE OF ME - Killing Heidi	11182
15 LUV YOUR LIFE - Silverchair	10584

FORMER NO.1'S

NOT PRETTY ENOUGH K.Chambers	6829
ROLLIN - Limp Bizkit	3673
TOUCH ME -Rui Da Silva	3679
WHOLE AGAIN - Atomic Kitchen	3670
IT WASN'T ME - Shaggy	3705
PURE & SIMPLE - Hear Say	3729
SURVIVOR - Destiny's Child	4280
WHAT TOOK SO LONG - E.Bunton	3751
SURVIVOR - Destiny's Child	4280
IT'S RAININ MEN - Geri Haliwell	4455
SURVIVOR - Destiny's Child	4280
ANGEL - Shaggy feat' Rayvon	4633
LADY MARMALADE - C.Aguillera/Lil Kim	4766
LET'S DANCE - Five	5399
TOO CLOSE - Blue	5502
MAMBO NO 5 - Bob the Builder	5571
HEY BABY - DJ Otzi	5767
BECAUSE I GOT HIGH - Afroman	5603

90'S HITS

A Groovy Kind Of Love - Phil Collins	9153
Could It Be Magic - Take That	6340
Da Funk - Daft Punk	7482
Deadweight - Beck	8657
4 Seasons In One Day - Crowded House	6561
High - The Lighthouse Family	6948
International Playboys - Smiths	7210
Lovesick - Gangstar	7211
Once Around The Block - Badly Drawn Boy	9101
Viva Forever - The Spice Girls	8008
Weather With You - Crowded House	6565

ELVIS PRESLEY

A Little Less Conversation Elvis vs JXL	8688
Suspicious Minds - Elvis Presley	3755
Jailhouse Rock - Elvis Presley	5263

CALL **1902 222 135** Calls cost $5.50 per minute. Pay/Mob extra.
24 hours a day x 7 days per week
IT'S AS EASY AS 1, 2, 3!
1. Call the number above 2. Quote the 4 digit code
3. Receive your selection - immediately!

FOR 1000'S MORE TONES AND LOGO SELECTIONS SEE OUR WEBSITE...
www.oztones.com

The following Nokia handsets can receive both tones and graphics- Nokia 3210*, Nokia 61xx series, Nokia 71xx series, Nokia 81xx series, Nokia 8210 series, Nokia 88xx series, Nokia 9000/9110. The Nokia 51xx series can only receive graphics. Tones are compatible with Motorola T250, V50, V100 models. *The Nokia 3210 is not compatible with the Picture Message product. Please note that Motorola handsets will not work on the Optus network. See the Website for details. Order line & fax calls cost $5.50 inc. GST per minute (NZ $5.57 inc GST), Calls from mobiles may cost more. A service of TAP, Borehamwood WD6 4PJ. Callers must be over 14 and get permission from the bill payer.

Customer Support 02-9006-6076 or write to TAP, PO Box 9107, Birmingham B7.

NEW! POLYPHONIC RINGTONES!

These NEW ringtones combine various instruments and actually sound like real music! To order Polyphonic Ringtones call the orderline:

1902 222 380

Calls cost $5.50 per minute. Pay/Mob extra.
Check your phone compatability below
Here's just a sample...
Check the Oztone Website for the complete listings.

Long/Winding Road - Will & Gareth	600238
Little By Little - Oasis	600247
Complicated - Avril Lavigne	600264
Just Like A Pill - Pink	600244
The Tide is High - Atomic Kitten	600265
Gangsta love - Eve/Alice Keys	600258
What I Go To School For - Busted	600261
Cleanin Out My Closet - Eminem	600259
The Simpsons	600241
The Muppets	600249
Mission Impossible - Theme	600230
Harold Faltmeyer - Axel F	600226
James Bond - Theme	600222
Who Let The Dogs Out - Baha Men	600065
Can't Help Falling in Love - UB40	600063
Thank You - Dido	600058
My Love - Westlife	600054
Boom Boom - Vengaboys	600056
Under The Sea - The Little Mermaid	600041
Speak Softly Love - The Godfather	600042
Congratulations - Cliff Richards	600049
Oops I Did It Again - Britany Spears	600051
I Will - The Beatles	600052
Let's Get Loud - Jennifer Lopez	600055
Smoke on the water - Deep Purple	600060
I'll Be Missing You - Puff Daddy	600062
YMCA - Villiage People	600004
Livin la vida loca Ricky Martin	600005
My Way - Frank Sinartra	600016
Take Me On - Aha	600021
Careless Whisper - Wham	600017
Surfin USA - Beach Boys	600023
Pretty Woman - Roy Orbison	600024
Baby Elephant Walk	600009
Inspector Gadget	600030
The Heart Will Go On - Celine Deon	600031
We Will Rock You - Queen	600078
Name of the Game - World cup	600077
Hawaii 5-0	600085
The Good the Bad and the Ugly	600086
Hey Jude - The Beatles	600092
Barbie Girl - AQUA	600108

Phone compatability:
Polyphonic Ringtones: Nokia 3510, 3583, 3590, 6610, 7210, 7650. Samsung T100, N620. Sony Ericson CMD-27, CMD-J7 and Motorola C330. Your phone must be WAP activated before you call and you will be charged by your WAP provider for the normal cost of a download.

3874